67

SPECTRUM

67

Spectrum '67

Bloom Community College
Chicago Heights, Illinois

Deserted

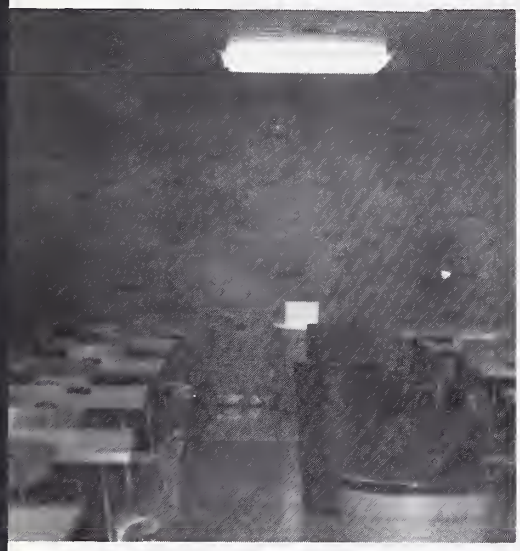

And Hushed

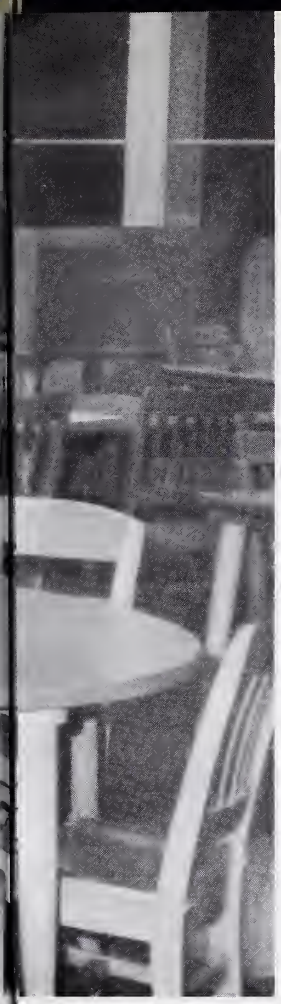

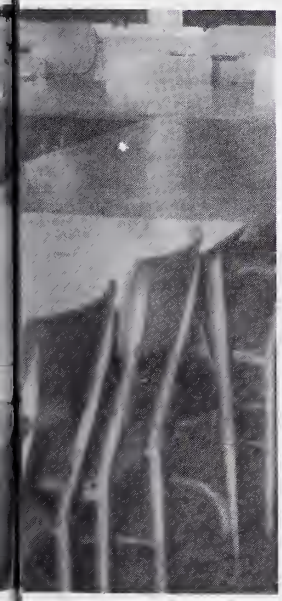

Teeming

And Clamorous

Registration—

Chaos

Studying

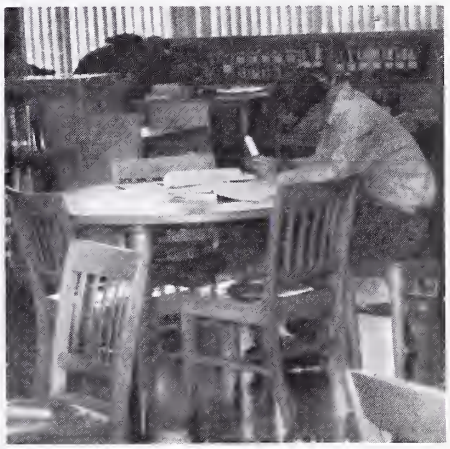

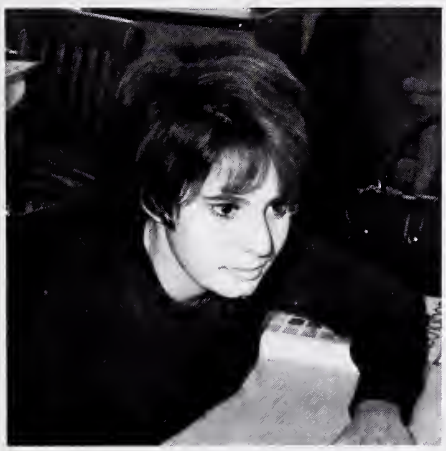

The Lounge

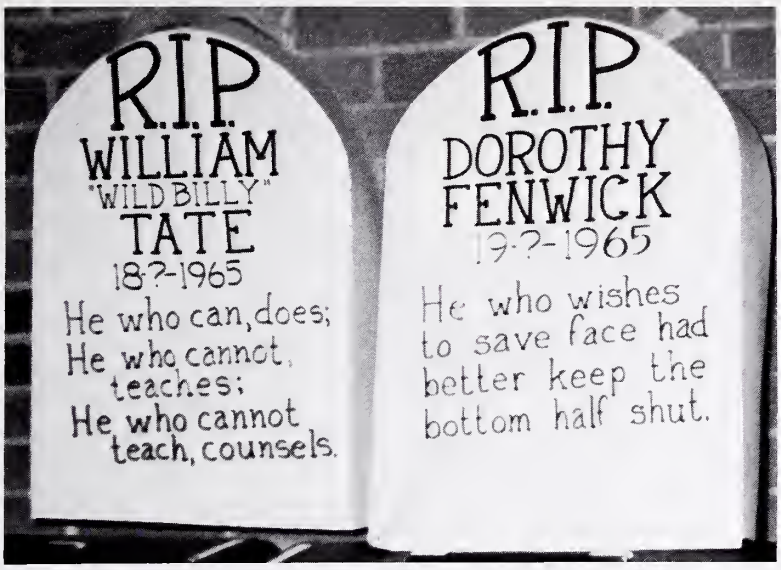

Social Activities

Faculty Children
Christmas Party

Santa Claus (Jim Kiley) seems to intrigue Mr. Pint's daughter.

MMMM-MM Good

Social Activities

Could this be a
new fashion trend?

Loyal Students

Attend Mixers

The beat goes on.

Fall Concert Huge Success

The pop concert went into full swing on the eve of December 9. Featured for the event were the Buckinghams, the Cryin' Shames, the Flock and J.B. and Company. The concert would not have been a success without the co-ordination and direction of Ted Kaczmarski, Ray Stephens, Mr. John Bradburn and Mr. Brian Knight.

A.W.S. Sponsors

Macabre Madness

Winners in the competition for the best costumes were Elmer Maddamma and Diane Mahin.

Robert Kelly appeared on the scene dressed as the opposite sex.

Michelle Noel and Bob Archambault decide that three's a crowd.

"Winter Rhapsody"

A small group of students smile in content after finishing their dinner.

The annual Christmas Ball, sponsored by the Sophomore Class, was held at the Holiday Inn on December 17. The dinner dance was the main social function for the first semester of the school year. Students and Faculty members danced to the strains of the Main Street Four.

"Its time to sit in on the band," says sophomore, Joe Klesznski.

Creates Scene

There was even time for some romantic moments.

Faculty and students enjoyed dancing to the music provided by the main street four.

Conversation and contemplation added to the enjoyment of the evening.

A.W.S. Hosts Christmas Chocolate

Academic Activities

Student Government

The student government, composed of the Board of Directors and the class officers, provides the desired link of communication between the administration and the students. As the representatives of the student body, the officers are responsible for the organization and promotion of dances and numerous social activities.

In addition, this year the student government was successful in changing a number of dated rules; the most prominent of which were rules permitting girls to wear slacks in the student lounge and library, and the changing of school dance regulations.

The Viking Star

Bloom CC's journalism class of 19 to 22 students are responsible for the monthly student paper, THE VIKING STAR, and the school year book, THE SPECTRUM.

While each publication is headed by editors, all class members write copy, do rewrite, proof read, make-up, paste up, crop pictures and write headlines.

New class members who joined the class second semester are unfortunately not in the class picture. But they are and have been at work along with the first semester class members. They are: Vicki Barrick, Grant Hamilton, Barbara Herbst, Thomas Hunniford, Pat McIntire, Charles Pearson Darleen Scheiwe, and Carol Ann Sterritt.

Mrs. Joy Taylor, Advisor

Steve Shoemaker
Sports Editor

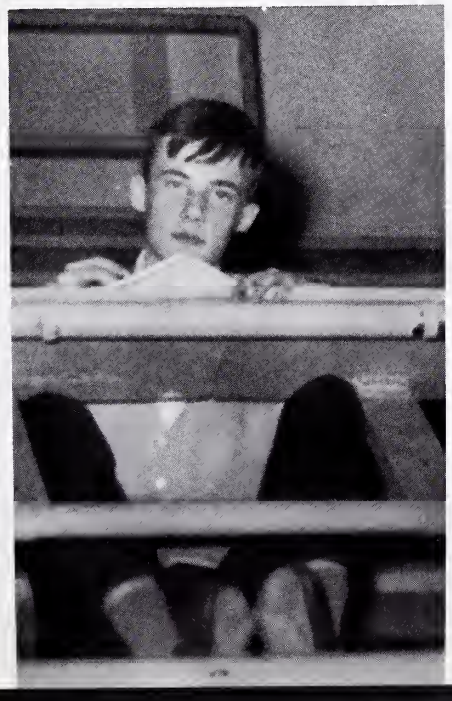

Mike Einhorn
Photographer

AWS

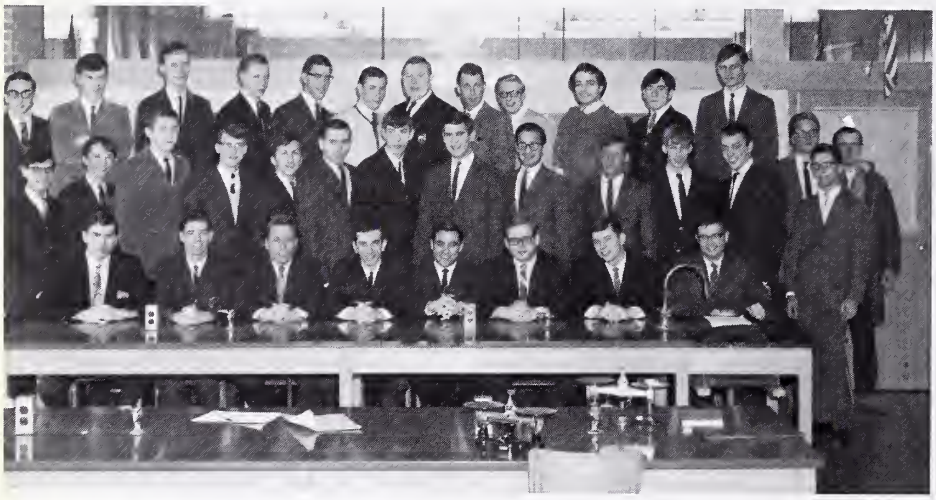

Men's Union

Associated Women Students is an organization developed to promote extra-curricular activities and service projects. Throughout the year, AWS sponsors several dances: the Halloween mixer, the Christmas Chocolate, and Spring luncheon, and the Talent Show.

All female students belong to AWS.

The Men's Union is a service club which is designed to aid the administration in carrying out college functions and activities. The club was organized second semester by math teacher, Mr. John Bradburn. All male students are members of the Men's Union.

The feeling among the men in the club is that the Men's Union has the potential to become the strongest student organization at Bloom Community College.

Phi Theta Kappa And Beta Phi Gamma

Wisdom, aspiration, and purity are the three goals of members of Phi Theta Kappa, the national honorary fraternity. Membership in Nu Sigma, the Chicago Heights chapter, is based on academic excellence, citizenship, and leadership. Induction into this organization is the highest academic honor conferred by a junior college.

Among the activities sponsored by Phi Theta Kappa during the year are two mixers, the proceeds of which finance a scholarship for Phi Theta Kappa members.

Each year, the members of Phi Theta Kappa select an outstanding member to whom a plaque is awarded at the honors assembly.

"To serve and promote the welfare of the College through journalism" is the purpose of Beta Psi, a chapter of Beta Phi Gamma, the national journalistic fraternity. This year's members have not yet been selected.

Phi Theta Kappa members taking their oath.

Student Education Association

Student Education Association is an organization designed to introduce education as a career to college students. It offers the opportunity for a student to find if he or she is suited to become a future teacher.

SEA is continuing its program of tutoring the educative mentally handicapped children at the frosh-soph division. Also, on their schedule is the tutoring of Spanish-speaking children from district 170.

Bloom Drama Association

The Bloom Drama Association was formed this year to stimulate the appreciation of the dramatic arts among the student body. Activities consist of group trips to various area theaters and the planning and production of plays. Throughout the year several presentations are performed in conjunction with the Men's Union, Phi Theta Kappa, and other campus organizations. The club is open to any student who has an interest in any phase of theatrical production.

Choir And College Ensemble

This year the BCC Choir has had one of its best choral years. Along with their usual choral assemblies the choir, also, was invited to sing at the Palmer House in the fall for a teachers convention.

Approximately 35 students participated in this year's choir. Under the directing of Mrs. Jean Workman, the choir and the College Ensemble sang for the Christmas Chocolate and the SEA Faculty Children Christmas Party.

Seven Students attended an Illinois Junior College Choral Association program in Peoria, Jan. 19 to 21. Choir president is Steve Hall; vice-president is Roger Weis, and secretary is Lee Theobald.

IVCF

Inter-Varsity Christian Fellowship is a non-denominational organization which consists of weekly Bible studies and discussions relating to the Christian concept of all phases of campus life.

Membership is open to all students and faculty members who are interested in its purpose. Meetings are under the direction of Mr. Lennart Olund, librarian.

Mrs. Shirley Thompson
C. D. A.

Dr. Herrold and Marge Raby examine Carol Coccia.

Mrs. Edith Busby schedules appointments.

Nurses And Dental Assistants

Jennifer Johnson makes a plastic model of dentures.

Sheila Daker is practicing the x-ray technique on Therese Strand.

Nurses

The Associated Degree Program in Nursing is in its initial year at Bloom Community College. The science course is designed to prepare both men and women for careers as nurses.

Selection of students for the nursing program is based on academic ability, health, character, and motivation.

The program at BCC, under the direction of Miss Patricia Welnetz, gives men and women the needed experience in nursing through the various hospitals, clinics, and facilities located in the Chicago Heights area.

After two years and one summer of classes, a graduate of the course is eligible to take the state board examinations and become a registered nurse.

Dental Assistants

The Myron Bardige School of Dental Assisting has made significant strides during the school year. Early in January, classes were moved from the original site, Wallace House, on the Bloom CC campus to St. James hospital in Chicago Heights.

In addition to the regular activities, the dental assistants attended a meeting of the Chicago Dental Society during the annual winter convention.

Sports

Cheerleaders Inspire Enthusiasm

LEFT: Miss Marie Kern
Cheerleading Advisor

RIGHT: Lee Theobald
Cheerleading Captain

Vicky Mancini

Rosemary Sims

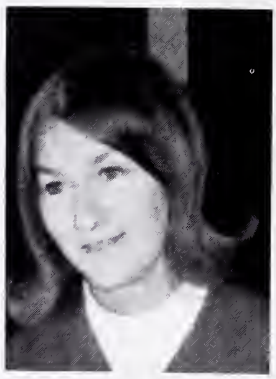

Beverly Kaack

Irene Kuster

Wrestling Team Started

(LEFT TO RIGHT) Ron Foster, Mike Petrovski, Barry Levitt, Dave Kushner, Jim Gills, and coach James Barry.

Wrestling was added to Bloom's sports scope this year. Coach James Barry took the coaching responsibilities of the newly organized team. The season was a difficult one, but the Vikings made it one of accomplishment. They placed fourth in the conference meet to end the season with a victory.

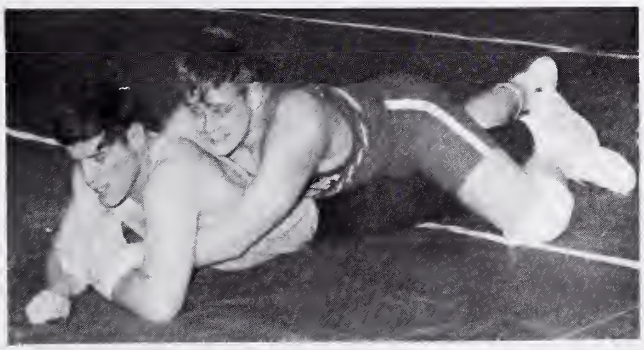

"What do I do now?"

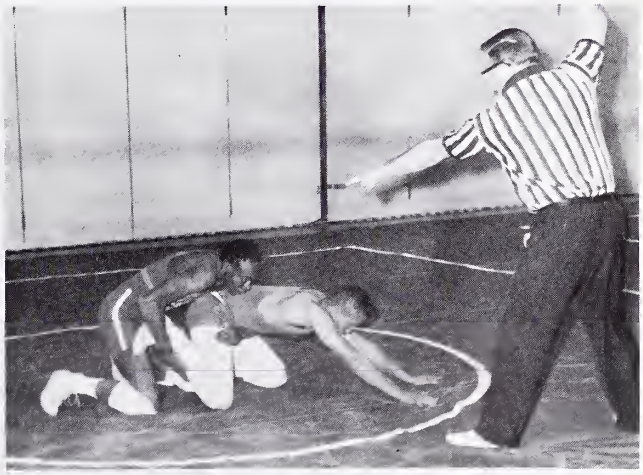

Two points for Jim.

Vikes Take Tourney

(LEFT TO RIGHT) John Patty, Marvin Blummer, Aaron Yarns, Rick Carlson, Al Jorgensen, Tom Jensen, John Jacobson, Ron Defoe, and Bud Mocco.

Bloom's Vikings had a momentus season. They started with a five game winning streak, and took the Thornton Holiday Tournament. Coaches Jack Rudy and Bob Bell led the Vikings to one of the best years in the history of the college.

Managers Steve Myers and Ken Holding took care of the game supplies, and the Vikes took care of the victories. BCC won 10 out of 22 games.

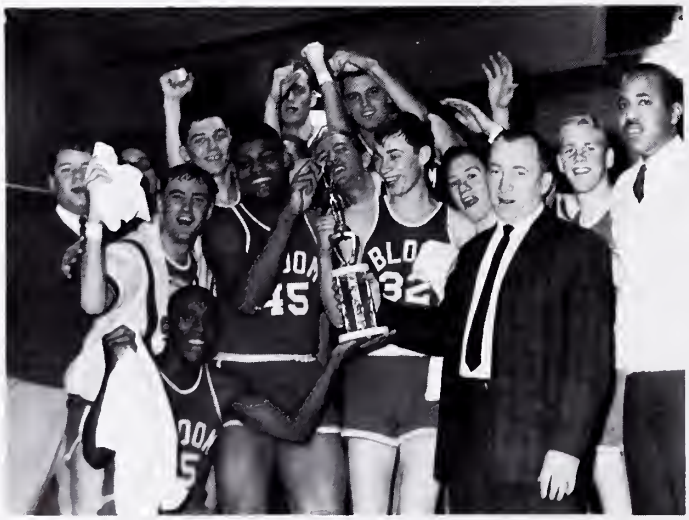

We're number one!

Coach Jack Rudy takes time to pose with one of his managers, Ken Holding.

The Best Vikes Ever At Bloom

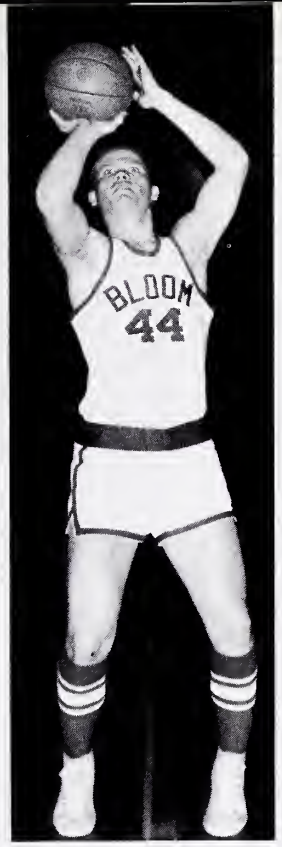

John Jacobson
"Jake"

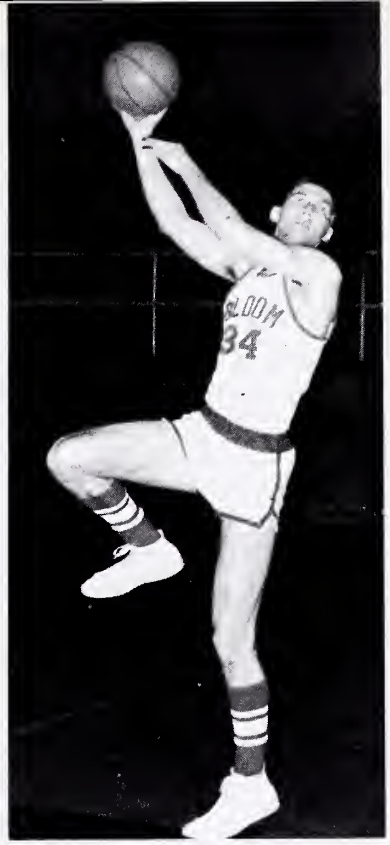

Al Jorgensen
"Spot"

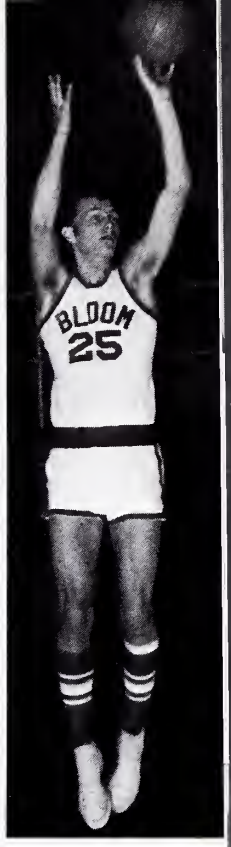

Bud Mocco
"C. C."

John Patty
"Buzzer"

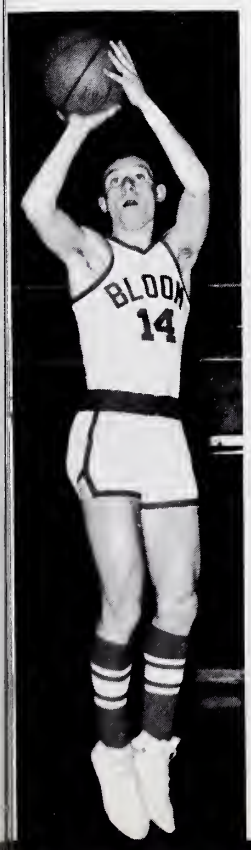

Ron Defoe
"Defox"

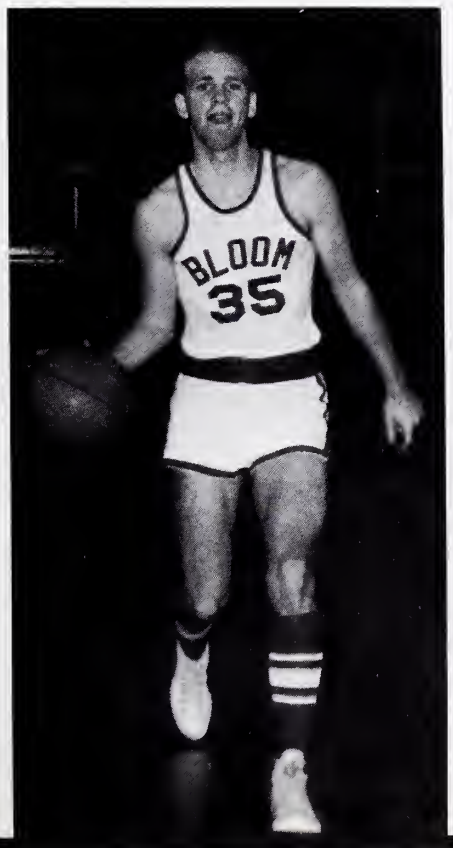

Aaron Yarns
"Soul Brother"

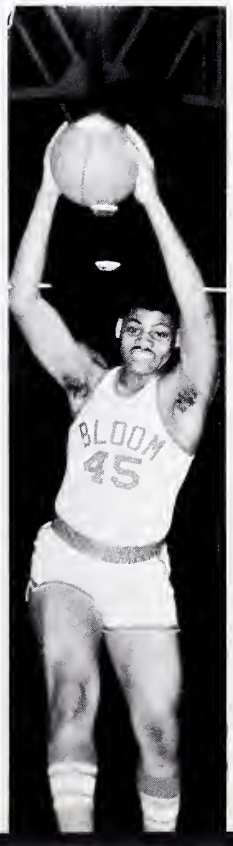

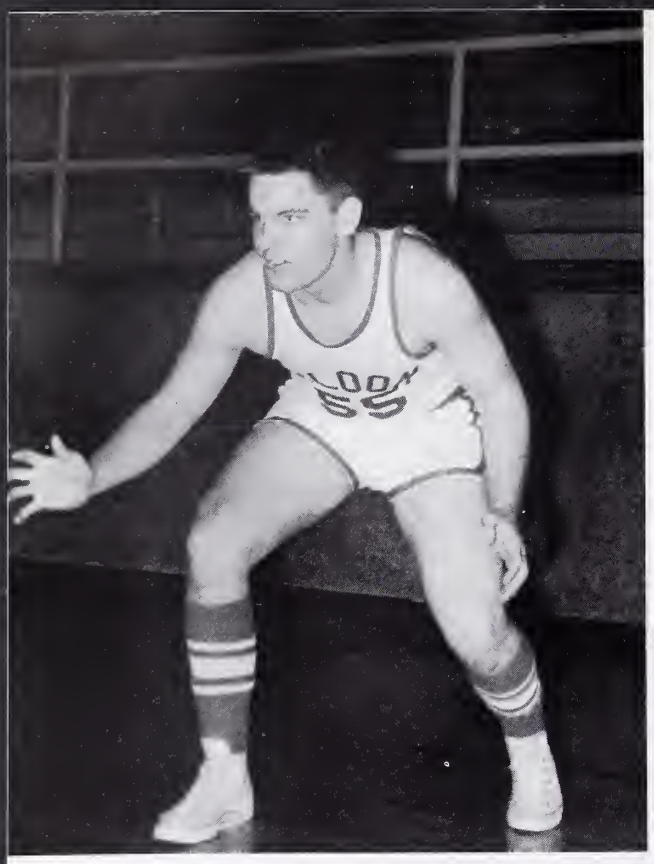

Marvin Blumer
"Putsy"

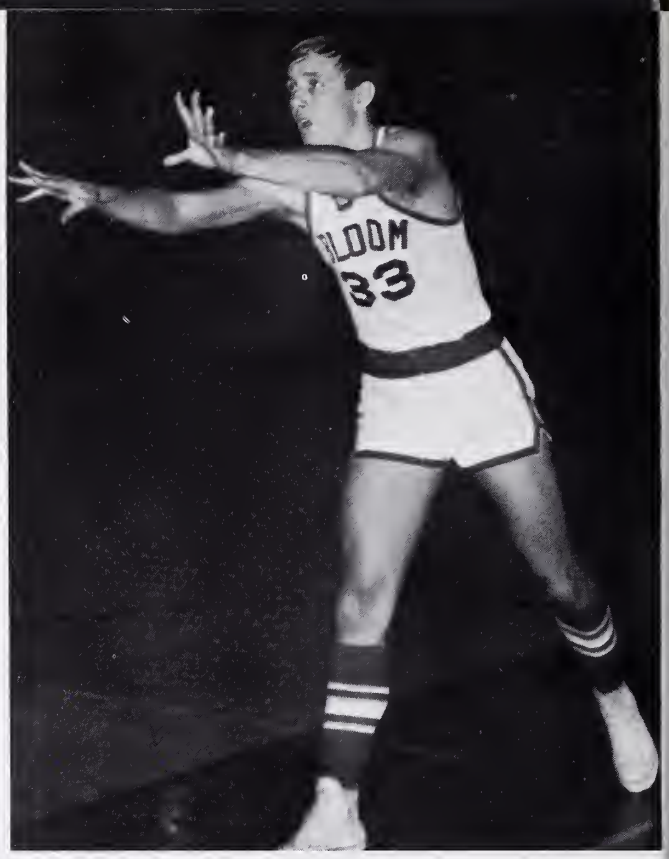

Rick Carlson
"Swede"

Vikes Complete Full Schedule

Tom Jensen
"Mad Dog"

Golfers Win . . .

(LEFT TO RIGHT) Don Engels, Tony Leli, coach John Prombo and Louis Kolmer.

And Burt Pushes On.

Randy Burt

Bloom's golf team had a very successful season. Coach John Prombo, who has finished his last season at BCC, was pleased with his team's enthusiasm. Coach Prombo hopes that next season will be as productive as this year's.

Among other things, Bloom has a cross country team, Randy Burt. The lone runner took eighth place at the conference and regional meets. Burt is a freshman, and he plans to return next year.

Intramurals Add To Sports Scheme

Athletic Directors Chuck Pearson and Rick Carlson.

"Let go of my foot"

Faculty

(SEATED FROM LEFT TO RIGHT): F. Carr Price, Dr. Dale Collins (president), Edward A. Opila (secretary). (STANDING FROM LEFT TO RIGHT): Henry Nicolai, Harold R. Sauer, Cornelius Verduin, Rev. H.D. Cockerham.

Headed By The Board Of Education

Members of the original Board of Illinois Junior College District No. 515 were organized August 17, 1966, when Bloom Community College became a Class I Junior College.

During its first year this Board faced the large tasks of arranging a complete separation from Bloom High School, locating a new campus site, and planning a multi-million dollar college plant for occupation in 1969. In addition to these problems the Board spent much of the year seeking a president to replace Albert H. Martin, original dean and president, who resigned to accept an appointment as an associate-secretary of the Illinois Junior College Board.

Dr. Richard G. Sherman
B.A. Yankton College
M.A. State University of Iowa
Ph.D. State University of Iowa

Dr. Richard G. Sherman took over as interim president of Bloom CC last fall after President Albert H. Martin resigned to take a new position with the Illinois State Junior College Board in Springfield, Illinois.

Dr. Sherman not only had the responsibilities of being college head placed squarely upon him but faced the additional duties of setting up the reorganization of Bloom CC to a class I junior college.

The latter entailed long hours of meeting with the new college board, preparing prospectus, and meeting with surrounding school boards and heads interested in consolidating with Bloom into one Junior college district.

And Dr. Sherman,

Dr. Sherman prepares a speech to present to the student body.

Dr. Sherman studies plans for a new campus site for use in 1969.

BRUCE ENSELMAN
Director of Instruction, Curriculum, and Evening Division
B.S. Eastern Illinois University
M.S. University of Illinois

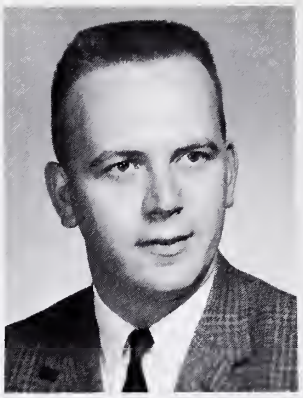

BRIAN KNIGHT
Business Manager
B.S. Northern Illinois University
M.B.A. Kent State University

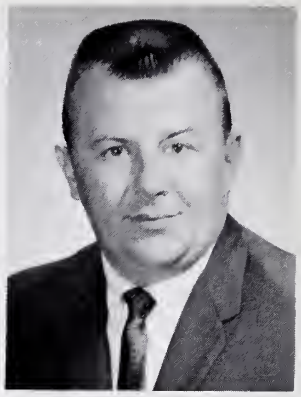

EUGENE PINT
Director of Admissions and Student Personnel Services
B.A. and M.A. University of Iowa

The Administration

JAMES W. CAMPBELL
Counselor
B.A. and M.A. University of Illinois

MRS. DOROTHY FENWICK
Counselor and Social Activities Chairman
B.A. and M.A. Western Michigan University

WILLIAM TATE
Counselor
B.S. and M.S. Eastern Illinois University

ROBERT ANDREWS
Mathematics
B. A. Ball State Teachers College
M. A. University of Indiana

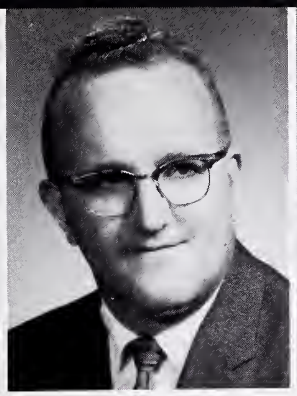

ROGER D. ATZ
Practical Arts
B. A. and M. A. State University of Iowa

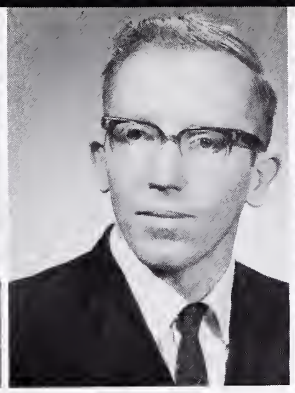

JAMES G. BARRY
Mathematics
B. S. and M. S. Illinois State University
M. S. Purdue University

JOHN BRADBURN
Mathematics
B. A. University of Illinois
M. A. Illinois State University

EINAR M. CANNELIN
Music

And Faculty Of Bloom CC

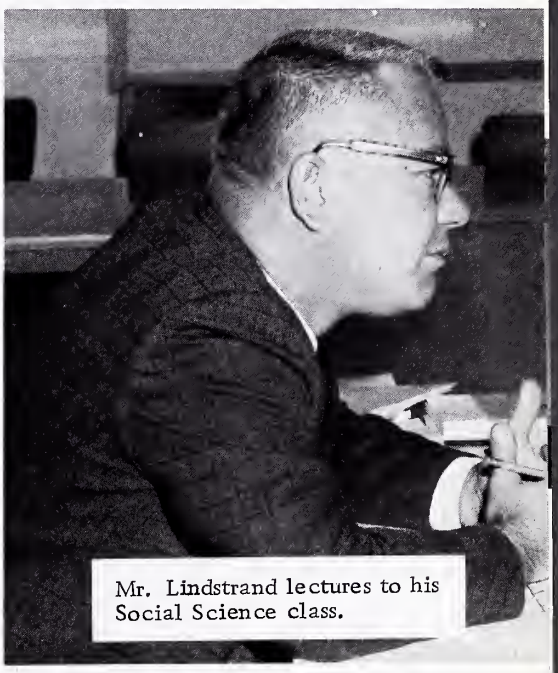

Mr. Lindstrand lectures to his Social Science class.

MISS GRACE CHAMBERLAIN
Social Science
B. S. Oshkosh State Teachers College
M. S. University of Wisconsin

NICK COLBRESE
Mathematics
B. S. Stout Institute
M. Ed. Chicago Teachers College

MISS VIVIAN COSTELLO
English
B. A. Rosary College
M. A. University of Chicago

MRS. JEAN CUNAT, R. N.
Nursing
B. S. N. and M. S. N. DePaul University

RICHARD DENNIS
Chemistry
B. S. University of Iowa

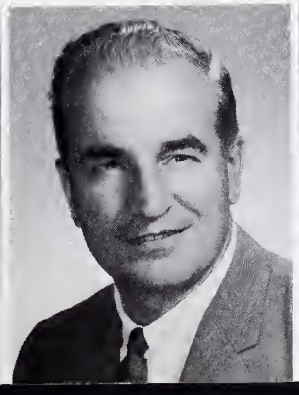

MISS PAULINE DOUGLAS
English Chairman
B. A. DePauw University
M. A. University of Chicago

MISS MYRTLE N. DUNLAP
Librarian
B. S. Education University of Illinois
and Library Science University of Illinois

MISS ANNETTE GIOANNINI
French
B. Ed. Western Illinois University
M. A. University of Illinois

MRS. PATSY GOTTSCHALK
English
B. A. Phillips University
M. A. T. University of Chicago

PAUL W. GREGG
Chemistry
B. S. University of Illinois
M. S. Indiana University

Miss Griffith jerks at a student mixer.

Have Counseled

MISS CAROLYN GRIFFITH, C. D. A.
Dental Assistant

DR. DAN E. HERROLD
Director of Dental Assisting
D. D. S. Northwestern University

PHILIP HEY
Physical Education
B. S. North Central College
M. A. Western Michigan University

CHARLES M. HILL
Social Science
B. A. Blackburn College
M. A. University of Chicago

ROBERT E. HIPPENSTEEL
Music
B. A. Ball State Teachers College
M. A. University of Michigan

RICHARD B. JENSEN
Social Science
Chairman
B. S. University of Illinois
M. A. Colorado State College of Education

MISS MARIE KERN
Physical Education
Cheerleader Sponsor
B. S. and M. S. Southern Illinois University

DALE LAWTON
Physics
B. A. Knox College
M. S. Western Illinois State University

RAYMOND LINDSTRAND
Social Science
M. A. and Ph. B. University of Chicago

MRS. MARGARET MACRAE
Business
B. A. Bates College
M. A. Boston University

And Taught The Students

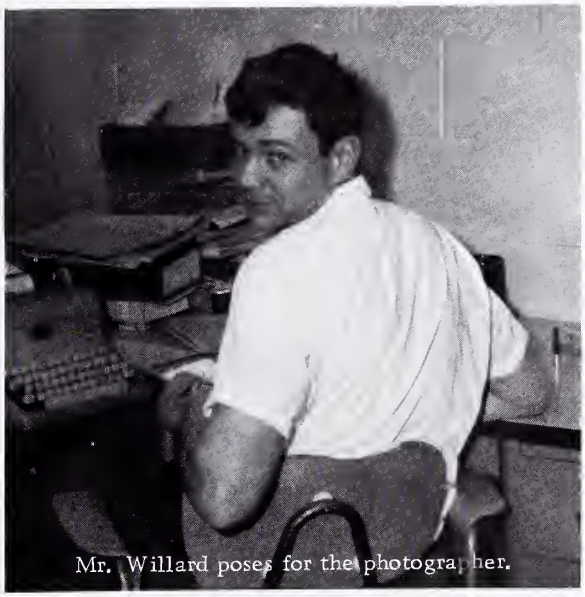

Mr. Willard poses for the photographer.

THOMAS J. McKILLIP
English
B. A. and M. A. State University of Iowa

LENNART OLUND
Librarian
B. A. Augustana College
M. S. Illinois Teachers College
M. Ed. Chicago Teachers College

NELLO A. PETERSANTI
Director of Technical Education
B. S. Stout Institute
M. S. University of Illinois

RICHARD PETERSON
Drama
B. A. Coe College
M. S. University of Omaha

MRS. PATRICIA PHILLIPS, R. N.
Nursing
B. S. University of Tulsa
M. A. University of Chicago

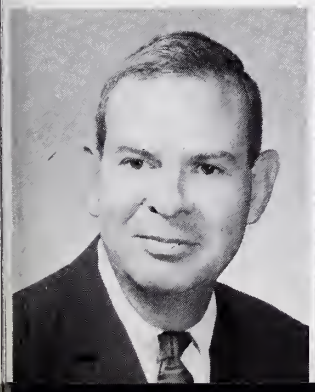

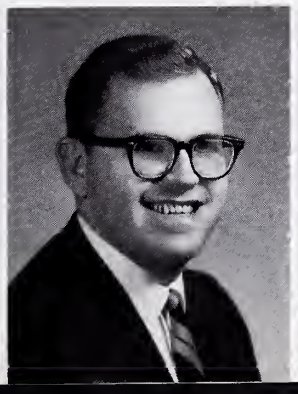

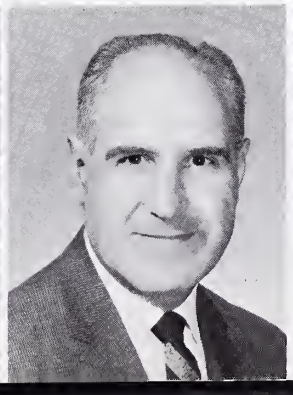

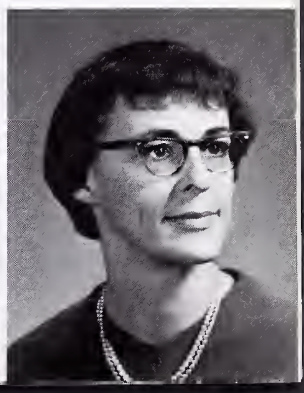

ALBERT PIAROWSKI
Art
B. S. University of Wisconsin
M. F. A. University of Chicago

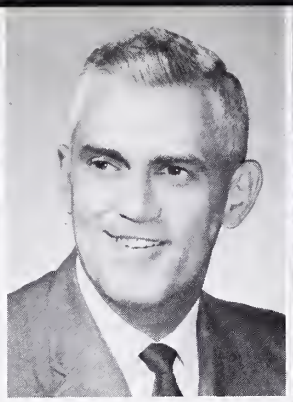

ROBERT REHBERG
Physical Education
B. S. and M. S. University of Illinois

MRS. EILEEN ROBERTS
English
B. A. and M. A. University of Chicago

JACK RUDY
Social Science
Basketball and Baseball Coach
B. A. St. Olaf College
M. A. Roosevelt University

GLENN SCHMITZ
Chemistry
B. A. Southern Illinois University
M. S. Illinois Wesleyan University

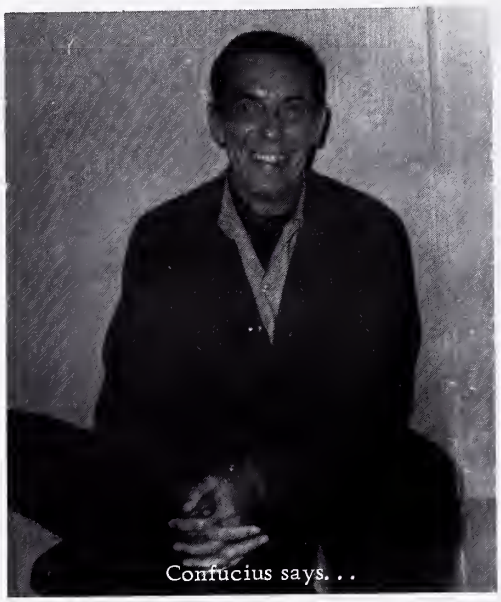

Leading Them Toward

STANLEY J. SROCZYNSKI
Biology
B. S. Northern Illinois University
M. S. Northwestern University

GLENN STEHR
Biology
Chairman Math and Science
B. A. North Central College
M. S. University of Illinois

WILLIAM TATE
English
B. S. and M. S. Eastern Illinois University

MRS. JOY L. TAYLOR
English
Newspaper and Yearbook advisor
B. A. Kansas University
M. S. Northwestern University

MRS. SHIRLEY THOMPSON, C. D. A.
Dental Assistant

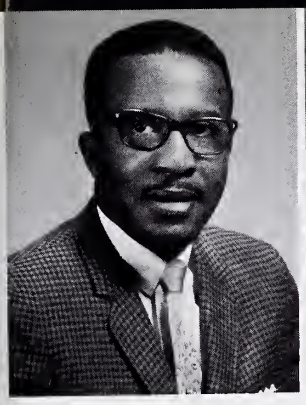

WILLIAM H. TOWNSEND
Social Science
B. S. Wilberforce University
M. A. Columbia University

MISS PHYLLIS WELNETZ
Nursing Director
B. S. N. St. Francis College
M. S. N. DePaul University

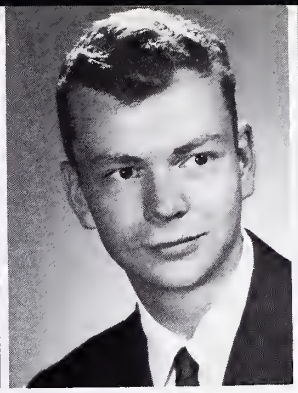

DONALD WILLARD
English
B. A. and M. A.
University of Illinois

MRS. JEAN P. WORKMAN
Music
B. A. Hanover College
M. M. Ed. Indiana University

NICK ZENZEN
Biology
B. S. and M. S.
University of Illinois

Their Educational Goals.

NOT PICTURED

CLARK L. ALDEN
Social Science

DR. V. V. ALDERMAN
Physical Science

DR. CLARA MARIE BOTANA
Spanish

JOSEPH EVANS
Science

PATRICK FAULKNER
Social Science

ALEXANDER GABINSKI
Social Science

THOMAS SKOL
Business

Mr. Hippensteel leads the choir in the Choral Concert.

Mrs. Virginia Montesonti

Miss Norvella Tapp

Percy LeVault

Office And Maintenance Staff

Mrs. Helen Robinson

Mrs. Margaret Stillwell

Mrs. Jean Boer

Sophomores

Sophomore Class Officers Display Leadership

Terry Bearby,
vice-president

Roberta Filippi,
president

Janet Westerhoff,
secretary-treasurer

New sophomore class projects started this year include class pins and a full year's scholarship to a deserving fellow classmate. These innovations were instigated under the direction of class president, Roberta Filippi.

Sophomores, also, sponsor the social event of the winter season, The Christmas Ball. This year formal engraved invitations to the Ball were mailed to all the men Bloom CC students by Jim Kiley, former class president. Under the theme, "Winter Rhapsody," 228 students attended the dance, Dec. 17.

Sophomore

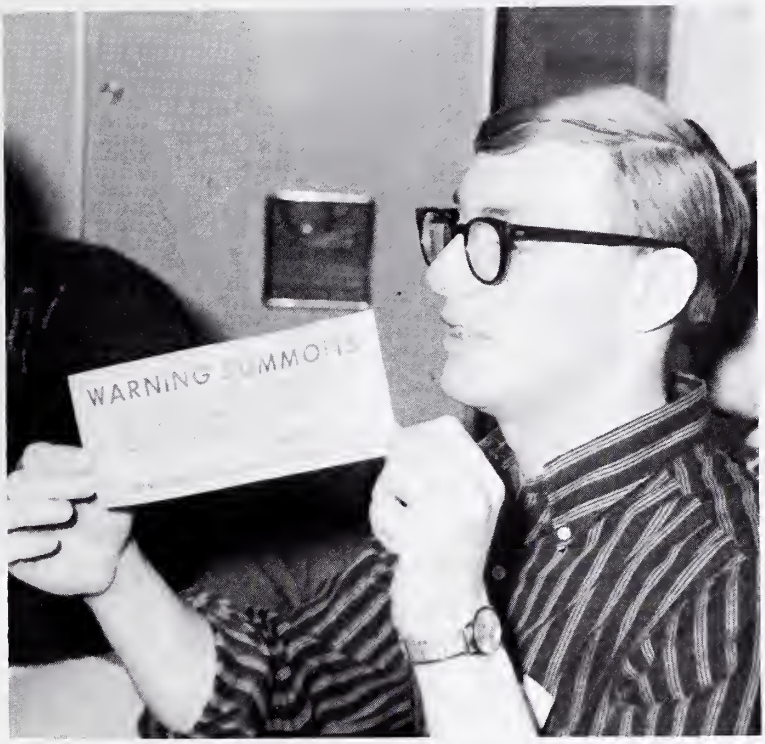

Expressions

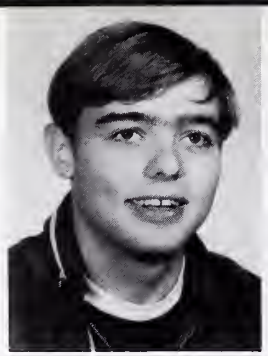

Almes Alexander
George Andersen
Bonnie Baker
Ike Baker

David Baranski
James Barnes
Herb Batterman
Terry Bearby

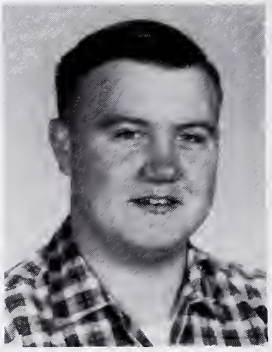

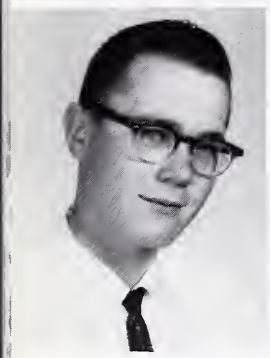
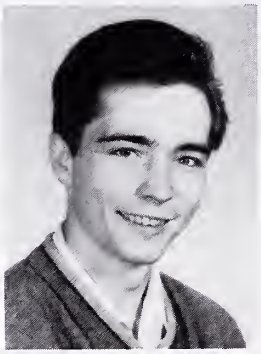

Bradley Bedford
Ronald Begora

Sophomores At Bloom

Martha Bjorling
Sharon Britton
Sue Brotherly
Cindy Brown

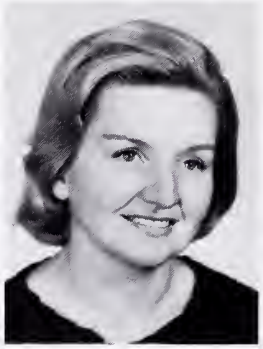

Lenard Bruns
Mike Buday
Bruce Buehrer
Janet Busher

Janet Butkus
Judith Butkus
Terry Calen
Michelle Callahan

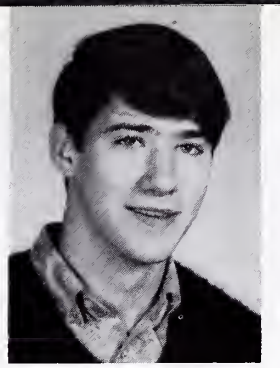

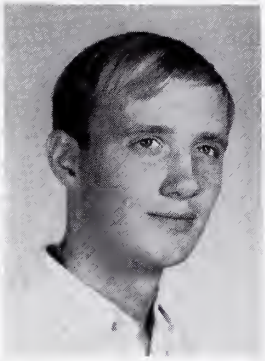
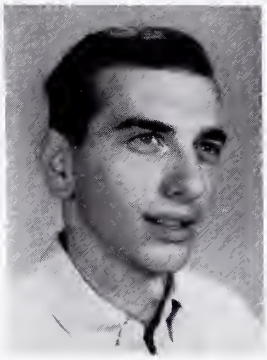

Pam Camalick
Rick Carlson
John Cellini
Bill Cienkus

Community College

Bill Compton
Steve Cook

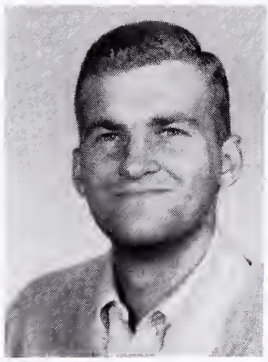
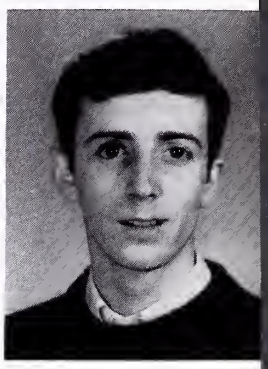

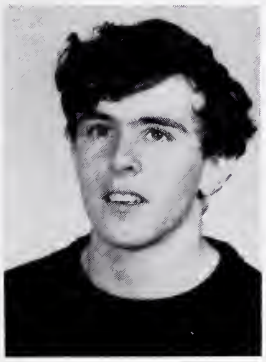

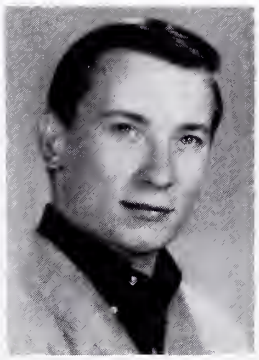

Gary Correll
Nick Cotton
Chuck Cuda
Elliott Cutts

Mike DeLaurentis
Ken DeRuntz
Dennis Disselkoen
Walter Dudek

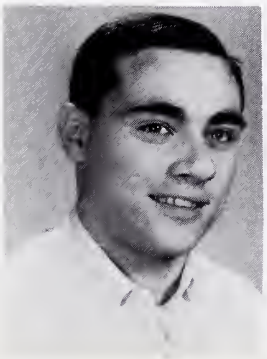
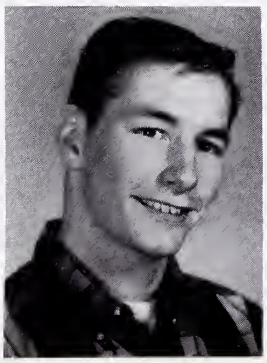
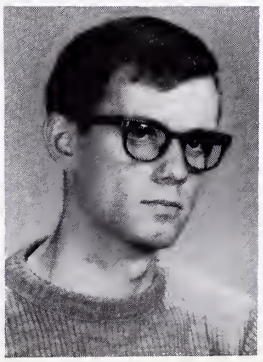
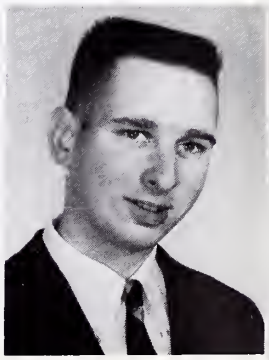

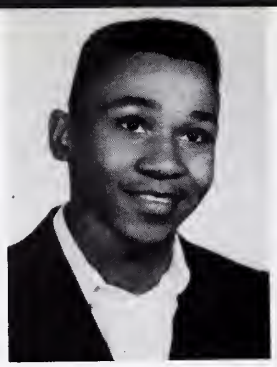
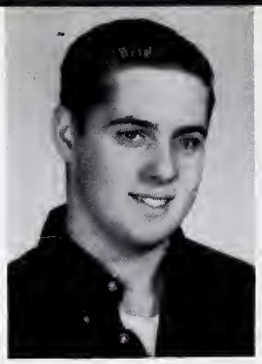
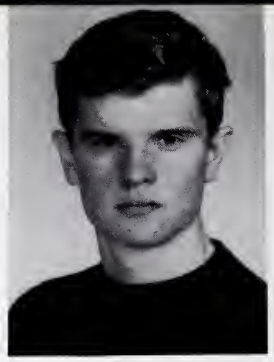

Gary Ernst
Larry Eubanks
William Fastabend
Dan Fette

Roberta Filippi
Janice Fitzgerald
Arnold Follendorf
Ronald Foster

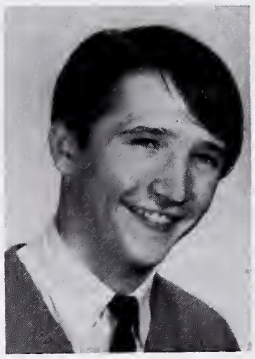

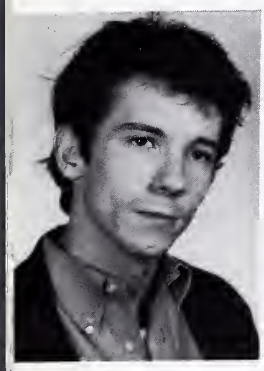
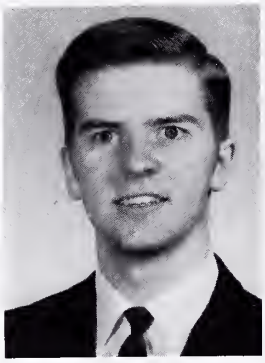

Volmar Franz
Robert Galbraith

Strive Toward

Paulette Galick
Ed Genzler
Hazel Glass
Fred Gold

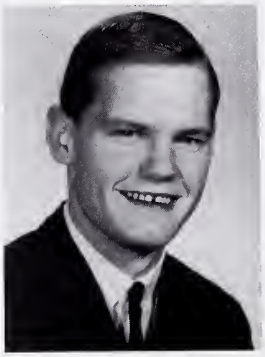

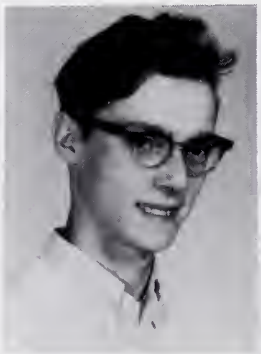

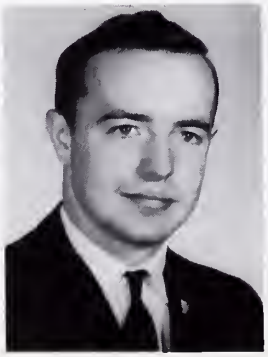

Mary Gonis
Kenneth Griggs
James Gullicks
Steve Hall

Robert Hantak
Melody Hein
Carol Hennings
Barbara Herbst

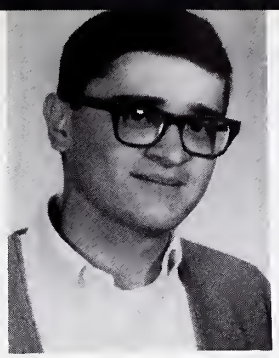

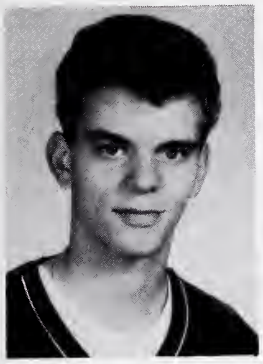

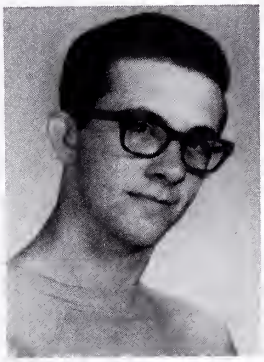

Rick Hintzel
Doris Hodge
Kathy Hotchkin
Donald Humes

The Highest Goals

William Hutchens
Charles Jeffrey

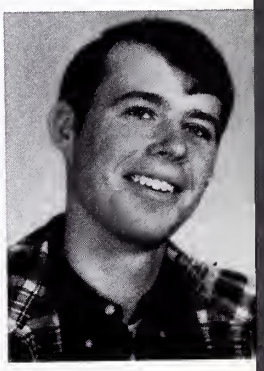

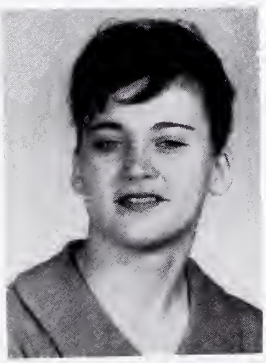
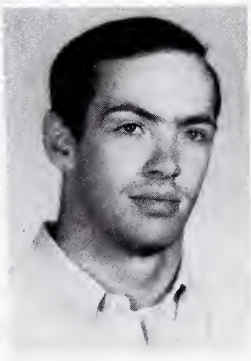

Margaret Johnson
William Johnson
Linda Jung
Dave Kelley

Robert Kelly
Larry Kelson
James Kiley
Susan Klass

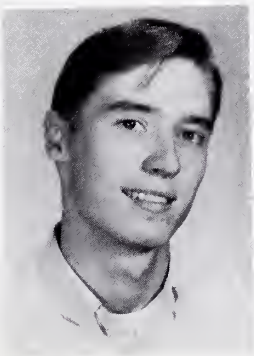
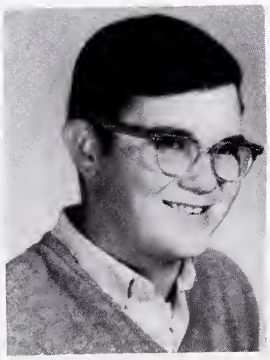
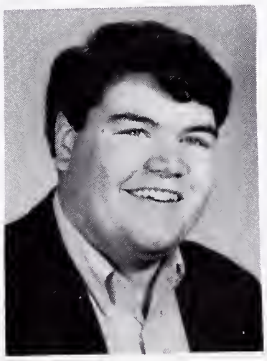

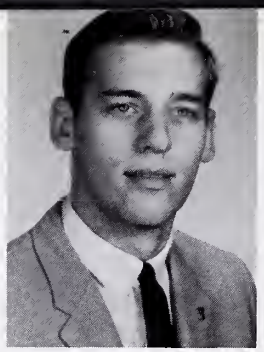

Cheryl Klinger
Warneen Krueger
George Laws
Catherine Lazaruis

Douglas LeDoux
Wanda Lesniak
Barry Levitt
Rosemary Maccaroni

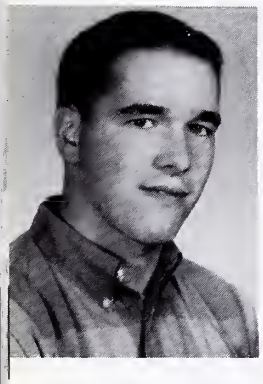
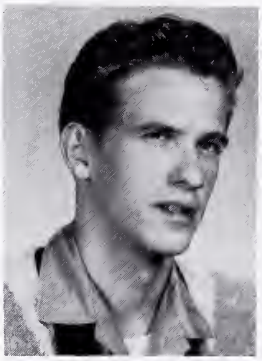

Robert Major
Ed Maker

By Advancing

Vicki Mancini
Jadus Marcum
Kent Marshall
Dane Mattio

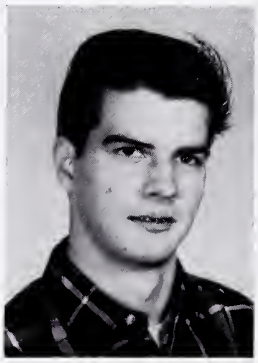
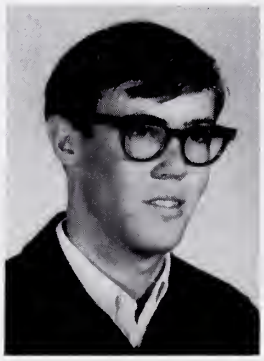

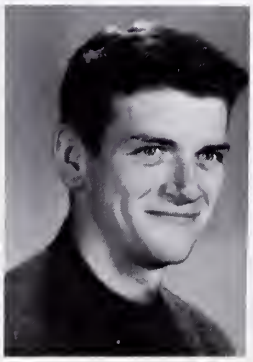
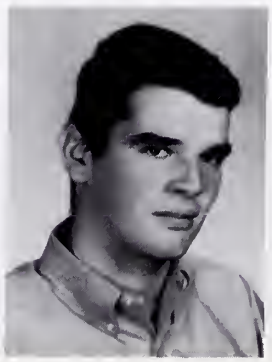

Barbara Maxwell
Edward McCormick
Tom McCoy
Pat McIntire

Mary McMurray
Peggy Miller
Ray Miller
W. Kent Mohr

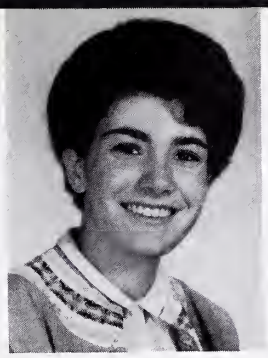

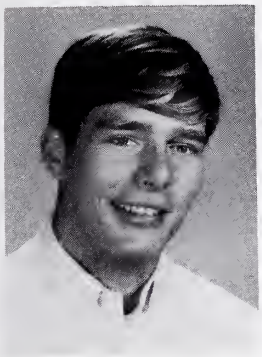

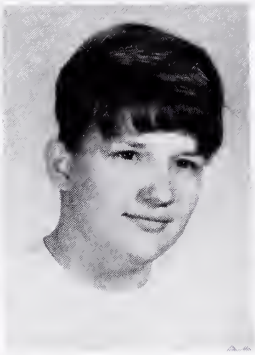

John Mulhollan
Richard Nagel
RoseMarie Nester
William Nieken

Their Capacities

Stephen Niemczak
Dan O'Connor

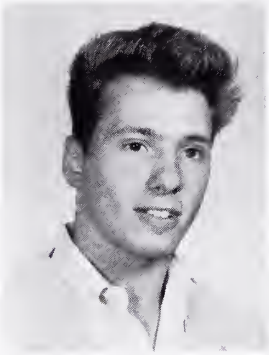

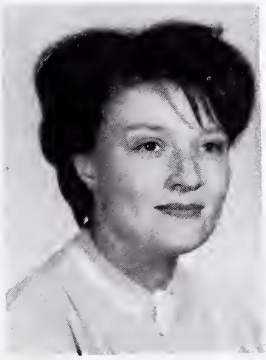

Judith Ogle
Verniece Oliver
Eleanor Palanca
Lillian Palanca

Larry Panega
Roger Paris
John Patty
Chuck Pearson

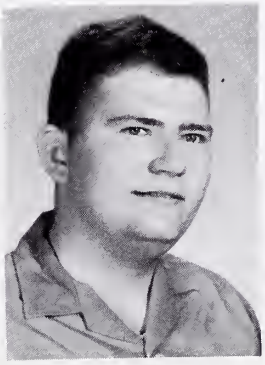
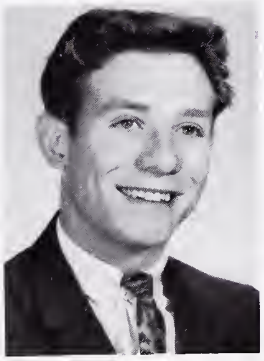

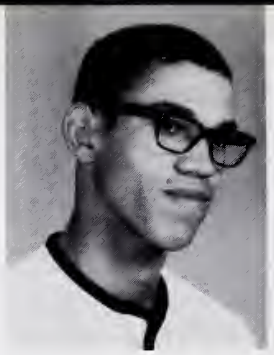

Linda Pederson
Laura Peistrup
Margaret Pekar
Byron Perkins

Linda Persiani
Bill Peterson
Leanne Petrarca
Mike Petrovski

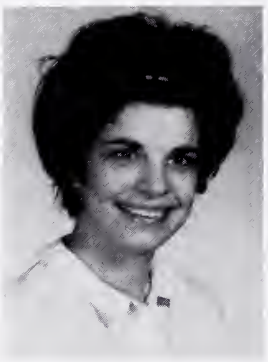

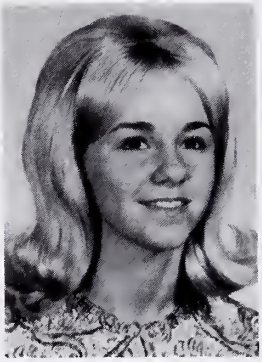

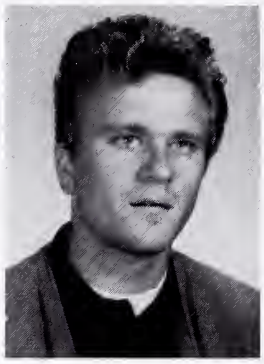

Mary Ann Pople
Ken Pries

To Their Best

William Priess
Charles Ramick
Tom Rauch
Burt Reader

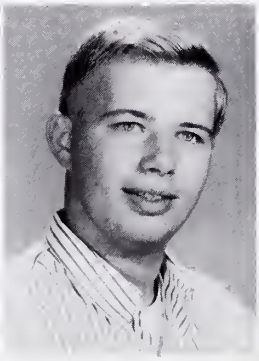
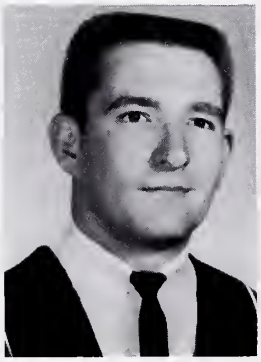

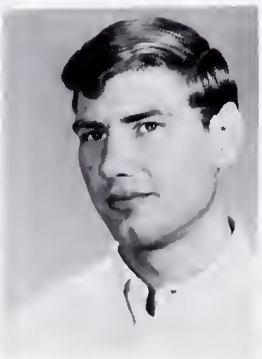

Gary Roberson
Daniel Rodenburg
Linda Roffee
RoseMarie Rotundi

Lucy Rute
Barbara Rymarz
Dean Sablotney
Bill Santeford

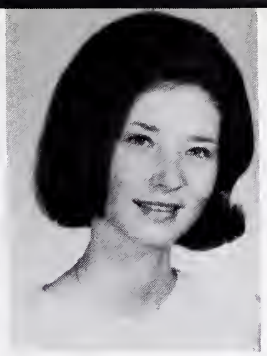
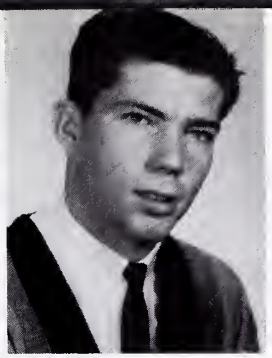

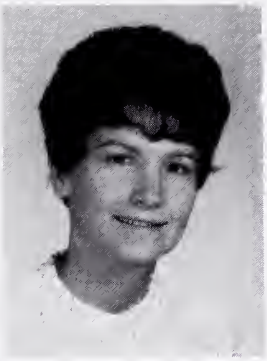
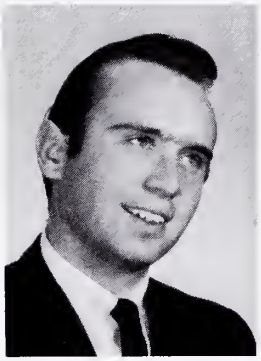

Roger Sayre
Jack Schellenberg
Marilyn Schlegel
Larry Schrage

For Future Aims

James Scott
Dennis Severson

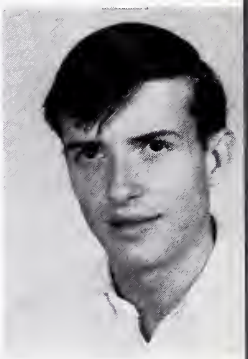

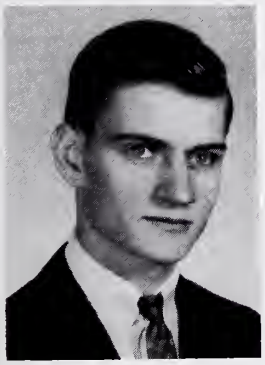

Raymond Stephen
Therese Strand
Janice Swanson
Lee Theobald

Steve Thompson
Tim Tierney
Leane Troike
Ernest Turner

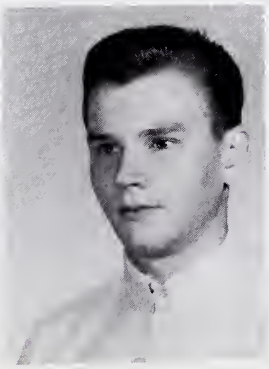

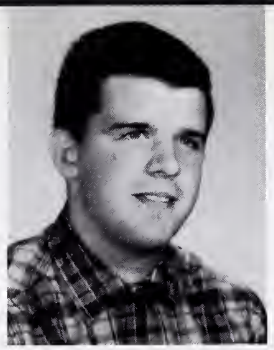

Mary Turner
Robert Uhll
Anthony VanKampen
John Venne

Don Voigt
Greg Wagner
Paul Washington
Kay Wehmhoefer

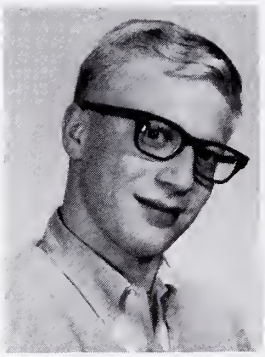
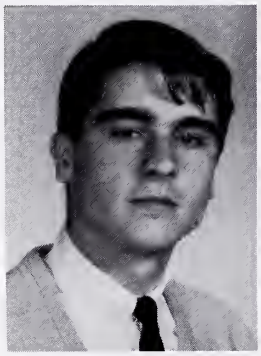

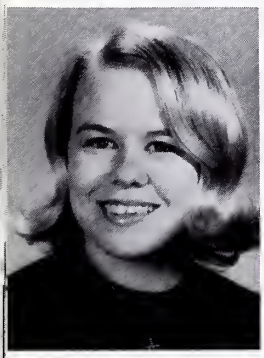
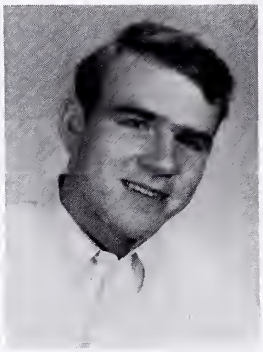

Janet Westerhoff
Garry White
Bill Wilkerson

Tom Willett
William Willette
Philip Wilmshorst
Robert Wise

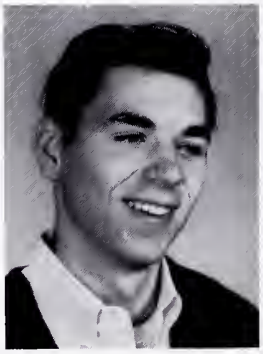
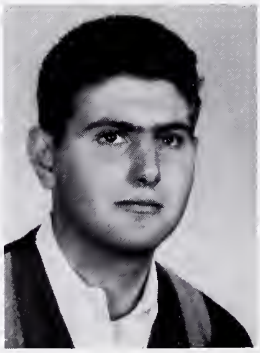

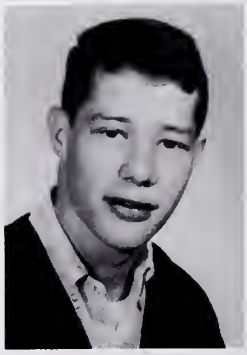

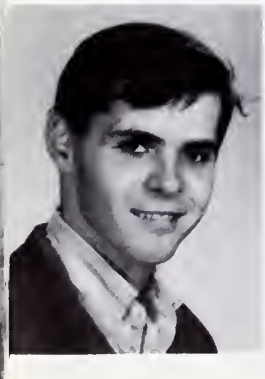

Carl Wojack
Alan Zall
Wayne Zatkalik
Edmund Zunica

Freshmen

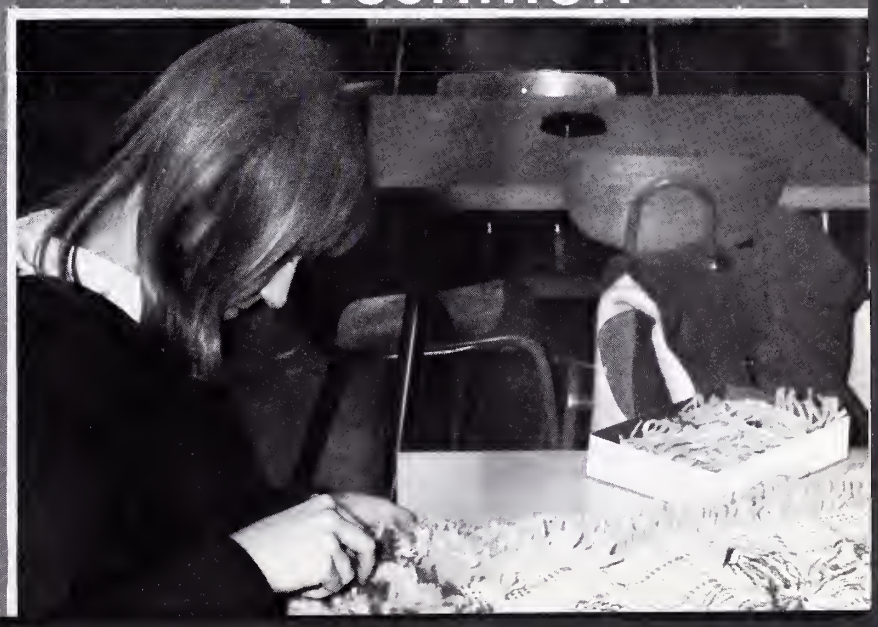

Freshmen

This year's 1966-67 freshman class of Bloom Community College is the largest freshman class in Bloom's nine year history.

Under the leadership of Raymond Garcia, president, and William Herern, vice-president, the class sponsored many successful activities. Among these programs were the ski trip to Wisconsin, the formal Spring Dance, and the Inter-Collegiate Dance with Thornton Junior College.

Ray Garcia

Bill Herern

Work And Play

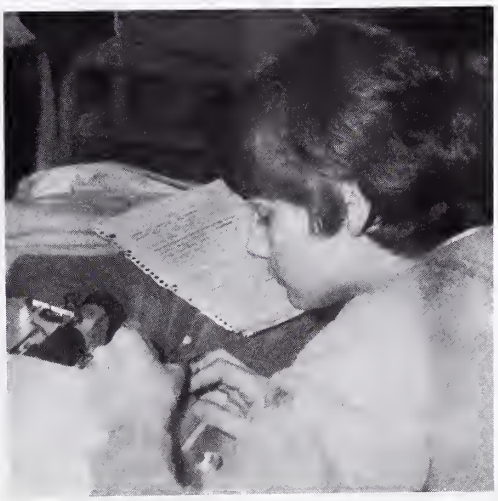

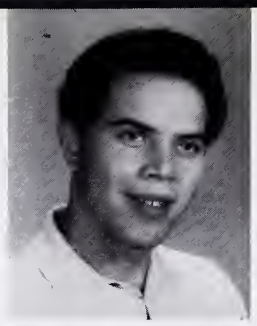

Pat Andersen
Kathy Anderson
Vincent Andrade
Roxanne Angelini

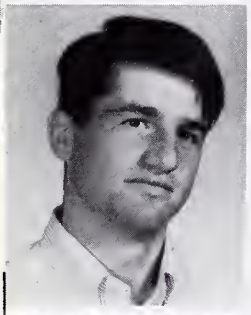

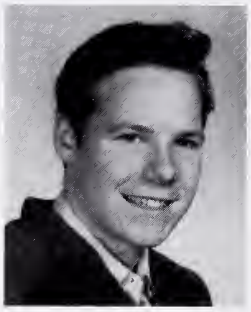

Robert Archambault
Helen Arcisauskas
Daniel Arendt
Bobbi Aston

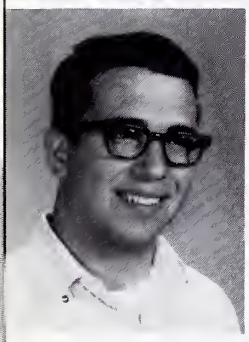

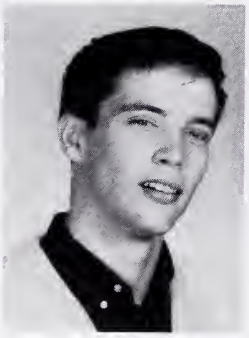
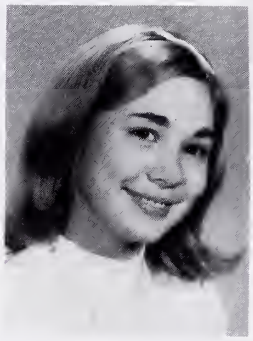

Ted Bachand
JoAnn Baetz
Robert Baetzel
Vicki Barrick

Long Assembly Lines,

Pat Bartley
Richard Bohacik

Carolyn Bazor
William Bone

Terry Bentz
John Brasel

Mary Blazek
Bruce Brodsky

Philip Blowney
Tom Brovarney

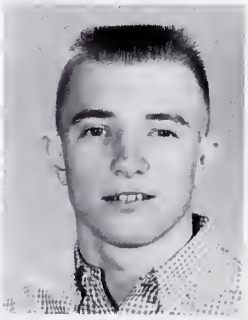

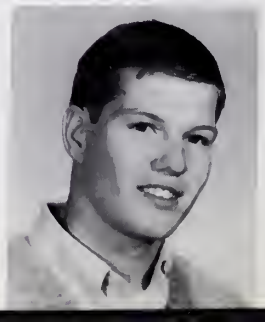

Ethel Brown
Greg Brown
Joyce Brown

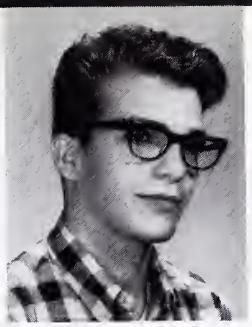

Karen Bruno
Gary Brust
Gary Buchanan

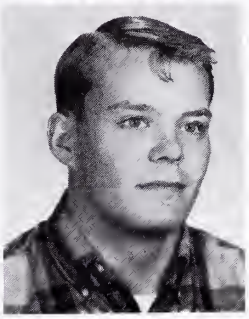
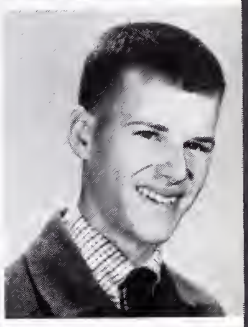

Tom Buckman
Patricia Bukalski
Alvina Burke

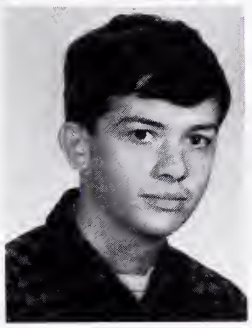

Unfamiliar Faces,

Robert Burke
Ruth Carney

Vernon Burns
Robert Carstensen

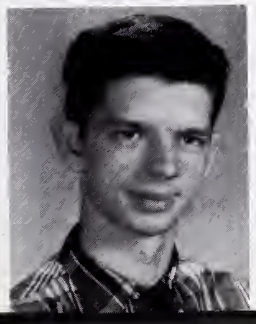

Randy Burt
James Carter

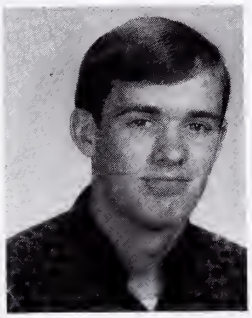
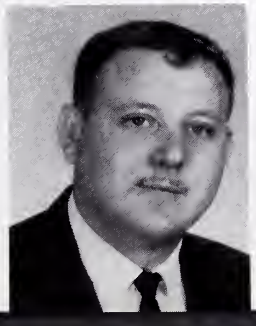

Joan Byrski
Tom Cartwright

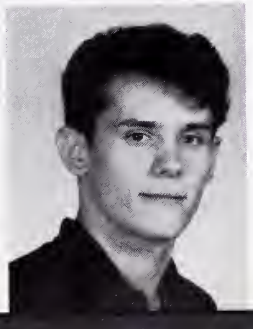

Pam Cardwell
Lorraine Cheminski

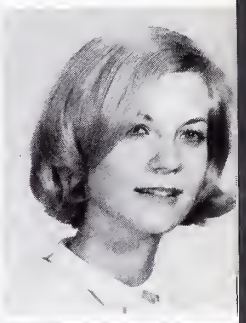

Joe Cilek
Kathi Clarke
Carol Coccia
Ruth Condee

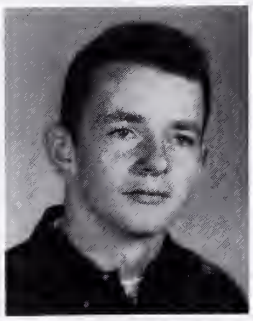
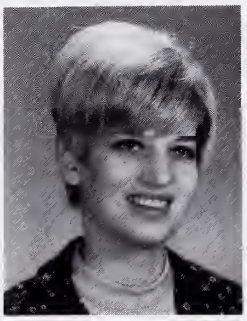

Anita Contreras
Joseph Corbett
Roslyn Costello
Michelle Creveling

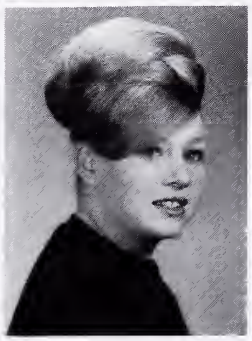

Beverly Crossland
Martha Cushing
George Daker
Sheila Daker

And Strange Surroundings,

Diane Daniels
Anne DeHaven

Daniel Davies
Barbara DeMaat

Bob Davis
Herold Deneka

Cherry Davis
Shirley Derrer

Ronald Defoe
Gary DeValk

Bill DeWitt
Jack Differding
Chuck Dobonye

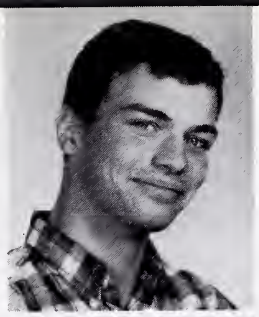

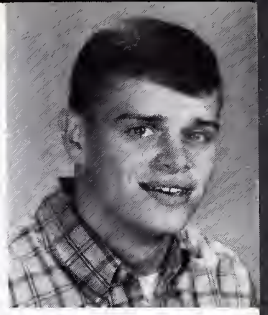

Jelier Dorst
Tom Doyle
Mark Drucker

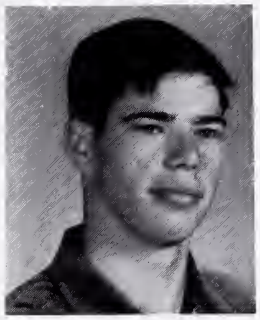
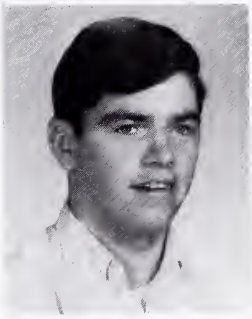
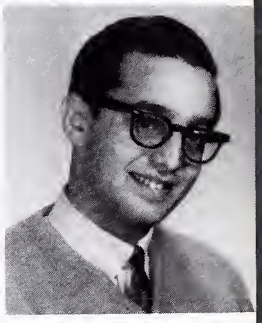

Brian Duckworth
John Duff
Bill Eagan

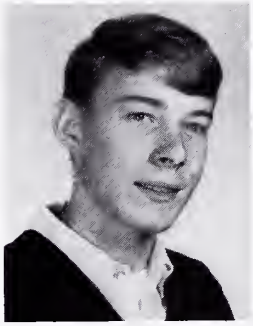

The Freshmen At B.C.C.

Michael Einhorn
Norm Floeming

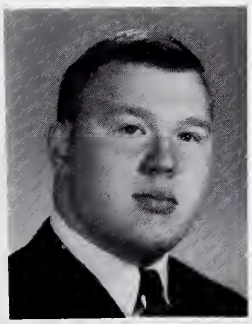
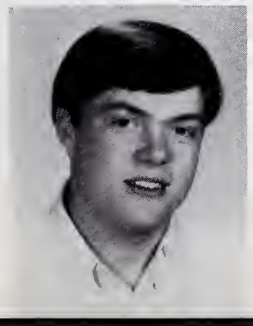

Nancy Eiter
Theron Foote

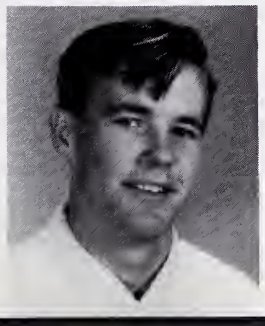

Jerry Erwin
Ellis Franklin

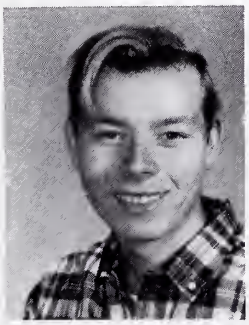
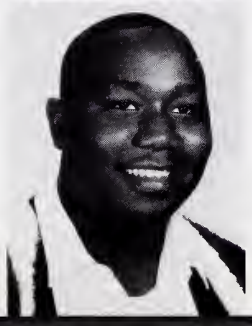

Esther Evans
Joyce Frazzini

Joan Fisher
Charles Gaetano

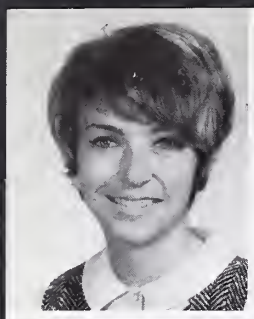

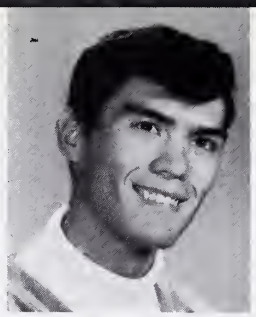
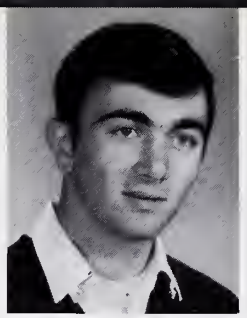

Patricia Gaffney
Mark Gallagher
Ray Garcia
James Gasbarro

Fred Gebhardt
Janice Gereg
Vicki Lynn Ghilardi
James Gills

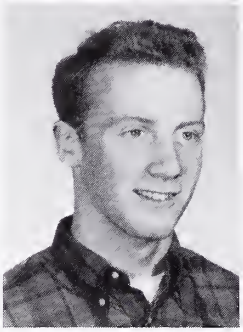

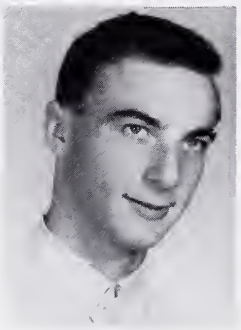

Charlotte Green
Reg Green
Gene Grzybowski
George Hahn

Made New Friends

Terry Hanas
Thornton Harrison

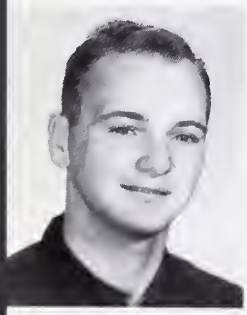

Steven Hannagan
Bob Hartman

Kathy Hanney
Pauline Hartman

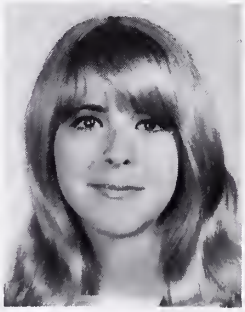

Claudia Harper
Richard Harty

Carol Harrison
Gary Hawkins

Jerry Hayes
Kathy Healy
Rose Heidenrich

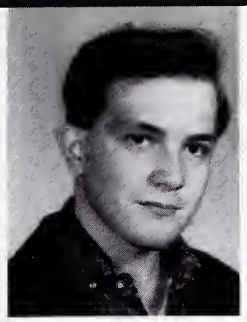

Helen Henry
Sue Hensley
Steve Herman

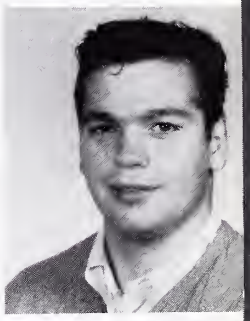

John Hibbs
Pat Hildeman
Cynthia Hiller

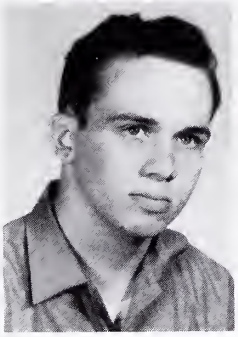
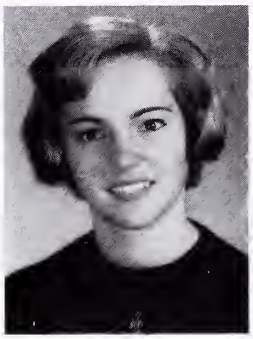

Settled Down To Daily Routines

Margaret Hillyer
Michael Hurley

Doug Hjemvick
Leone Jackson

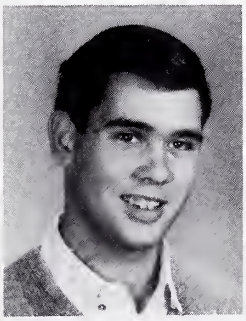

Jacqueline Hohn
Randolph Jackson

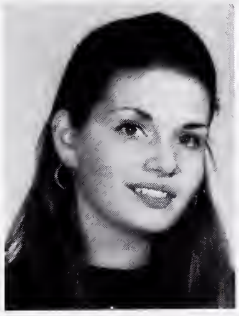

Kenneth Holding
Marlene Jacobs

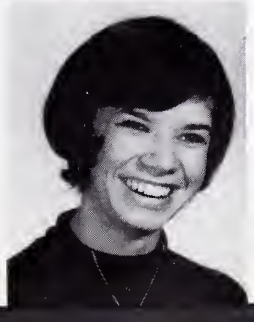

Virgina Horton
John Jacobson

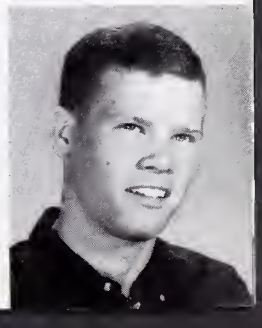

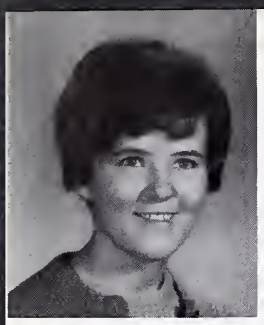
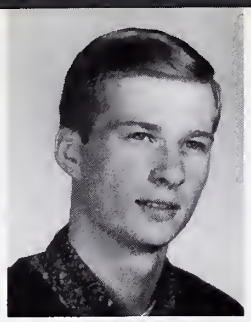
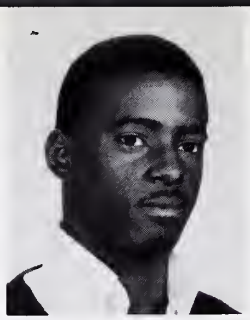
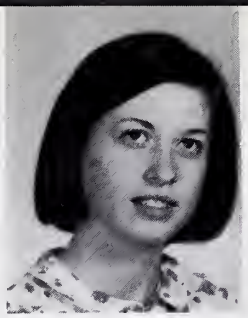

Annette Jarrett
Joseph Jelinek
Marvin Jennings
Jennifer Johnson

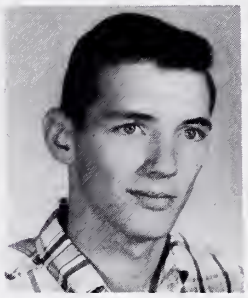

Lois Johnson
Michael Johnson
Shirley Jones
Alexander Jorgenson

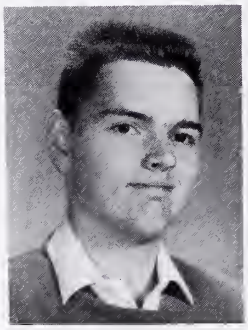

Paul Juriga
Beverly Kaack
Joseph Kalena
Charles Karczewski

Of Classes

Lynn Kast
Marge Klaser

Al Kelly
Thomas Knight

Kim Kelly
George Kress

Eugene Kirk
Roula Krithari

Don Kistner
Charles Kroscher

Walter Krygier
Irene Kuster
Vicki LaMarre

Mike Lamb
Gail Lambert
Nancy Leader

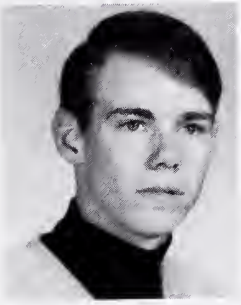

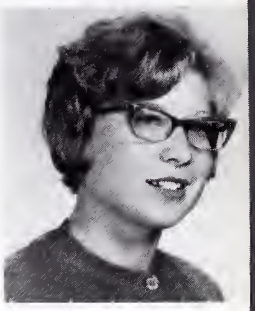

Randy Lee
Reno Leli
Sandee Lemon

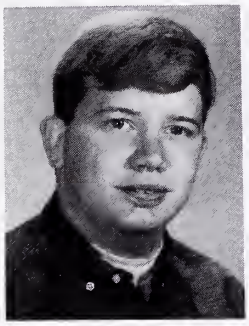

The Lounge,

Tom Leonard
Ted Linzy

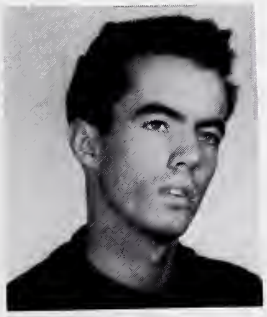
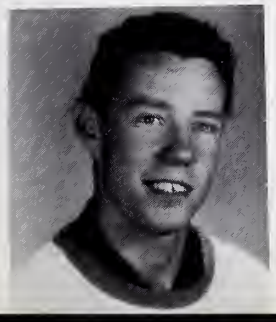

Anthony Lewis
Mike Longo

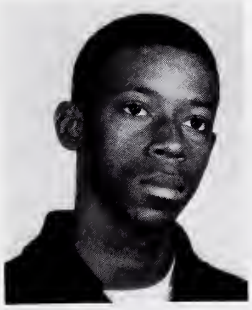
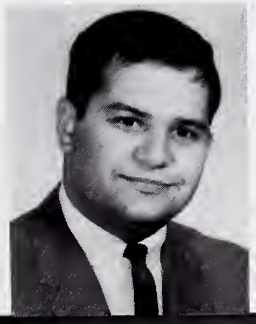

Jack Liebenthal
Doug Loschiavo

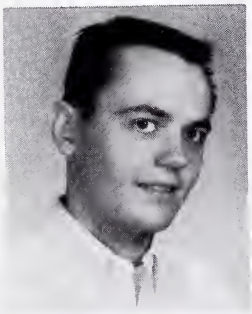

David Limanowski
Pat Luecke

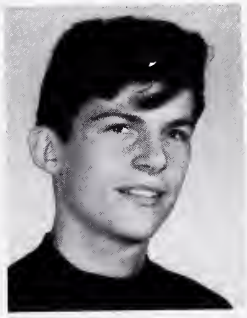

Henry Lindsay
Dave Lukasavitz

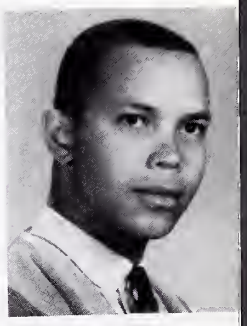

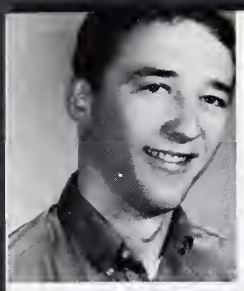

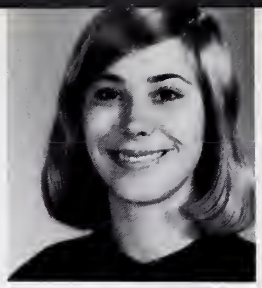

John Lunn
William Mack
James Maddamma
Carrie Maehl

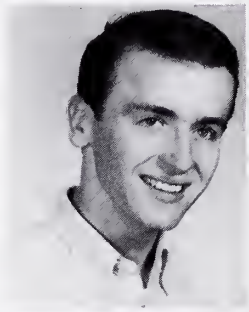
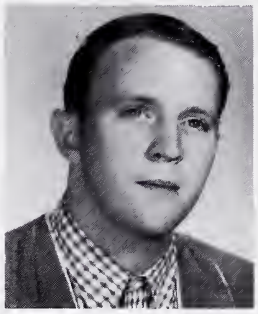

Diane Makin
Cindy Malec
James Malicki
John Manos

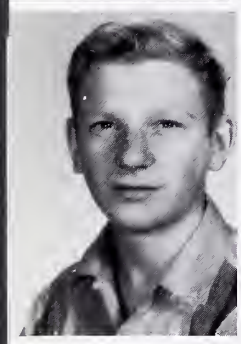
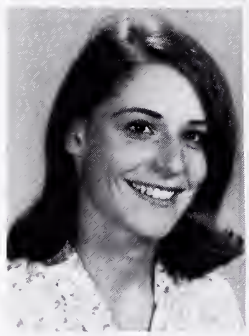

Maynard Maross
Cherie Marshall
John Matejek
Marcia Mathey

And The Library

James Maxfield
James Meeker

Ronald McAllister
Tom Meinzer

William McCarthy
Lawrence Mielcarz

Paul McCormack
John Mielke

Joyce McCormick
Chris Milgram

Charles Miller
Phillip Miller
Clarence Mocco

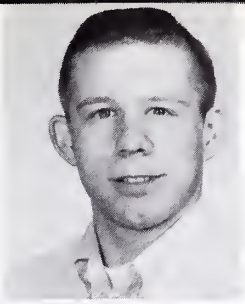
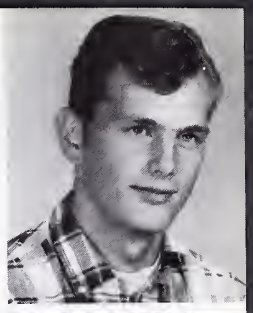

Gary Moldenhauer
Tim Montesonti
Tom Montesonti

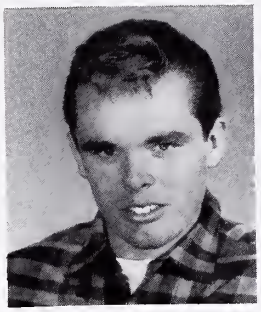
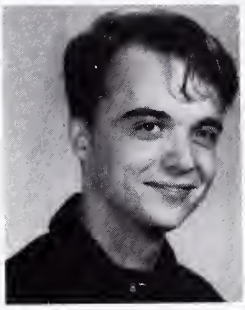
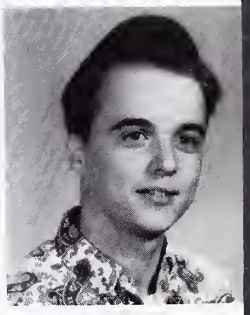

Lizetta Moore
Robert Moore
Wayne Morgan

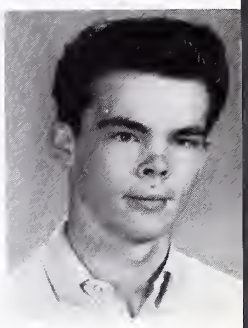

Where They Learned,

Mavis Morris
Robert Murphy

Barbara Mouritsen
Richard Murrian

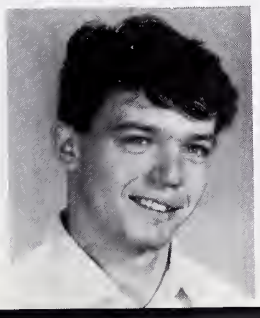

Earl Mueller
Steven Myers

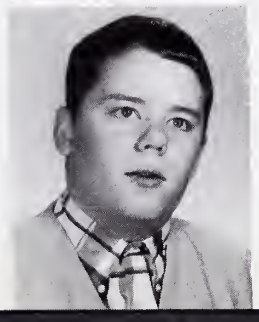

Luann Mueller
Darlene Nardoni

Patricia Muller
Beverly Nelson

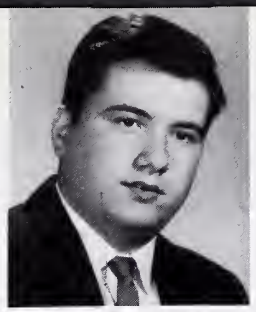
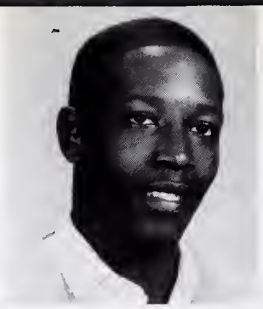

Steve Neumann
Bob Newquist
Henry Newton
Michele Noel

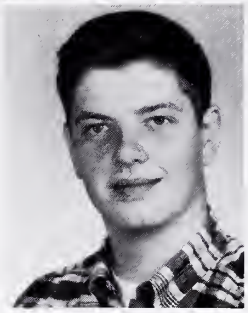
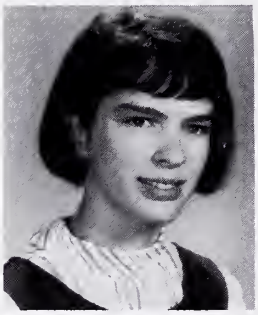

Sandra Nordell
Michael Olds
Margaret Olson
Susanna Opilka

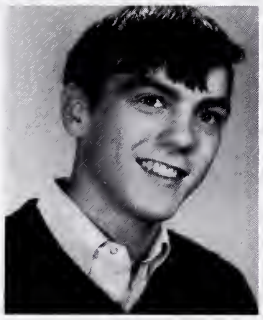

Michael Ormsby
Wayne Orr
Terry Owens
Bill Page

Smoked,

Mike Palmer
Paul Petrakis

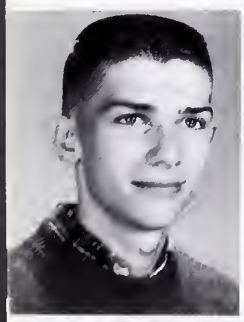

Paul Parks
Terry Petrongelli

Larry Pearson
Terry Piazza

Larry Pease
Michael Pizzimenti

David Penrose
Curtis Portelli

Peggy Powell
Yvonne Prejean
Dolores Purlee

Linda Qunell
Margery Raby
David Ramacci

Clifford Rehberg
Paul Renstrom
Sheila Robbins

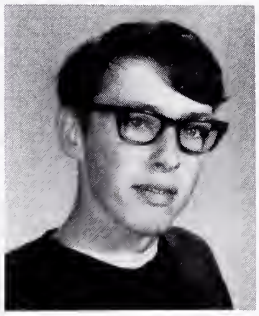

Ate,

Pamela Roberts
Geraldine Ruggeri

Diane Roche
Barb Rusnak

Rachel Ross
Ronald Sadus

Richard Ross
Adair Samdahl

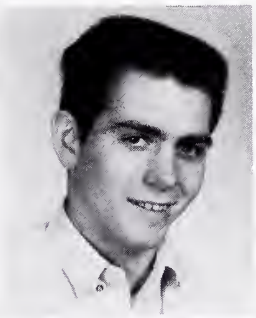

Dale Ruebner
Daniel Savage

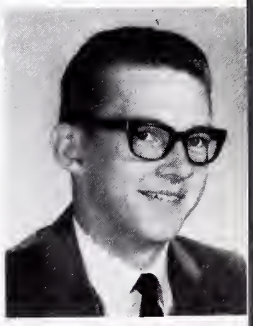

Darleen Scheiwe
Patricia Schiesher
Mark Schroeder
Harriett Schuffman

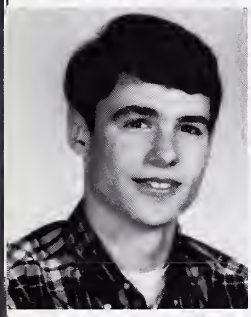
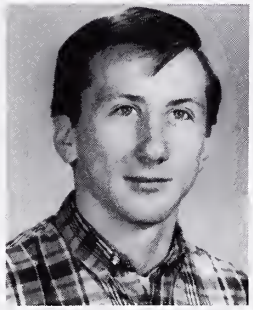
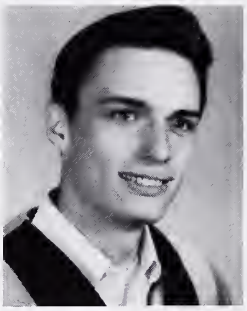
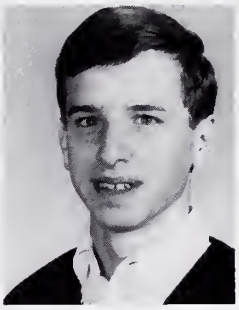

Bob Seipel
Steve Sell
Dave Shapiro
Larry Shapiro

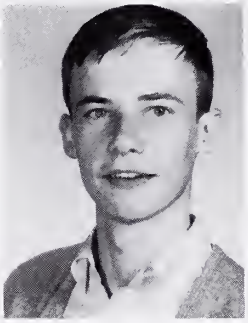
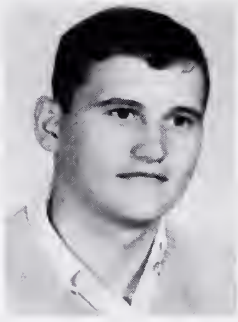

Linda Sharp
Mary Sherman
Steve Shoemaker
Michael Showalter

Gossiped,

Lyle Siefker
Geraldine Slusinski

Melrose Simko
Beverly Smith

Rosemary Sims
John Smith

Jerry Slavik
Larry Sons

Judith Sloan
Shirley Spina

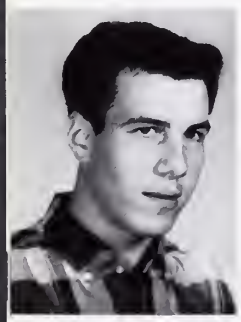

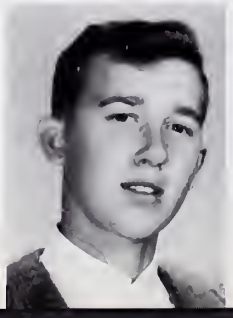

Patricia Spych
Lawrence Stahl
Patricia Stanfa

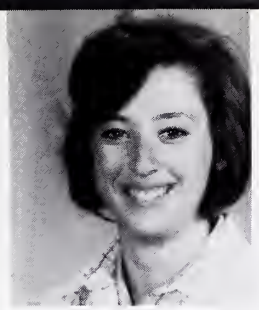
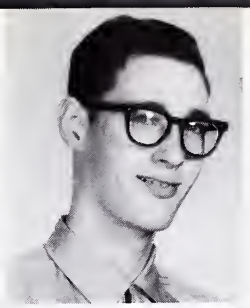

Mike Stasko
Pat Stephen
Jim Sullivan

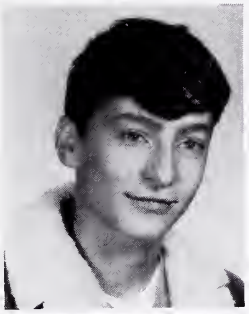
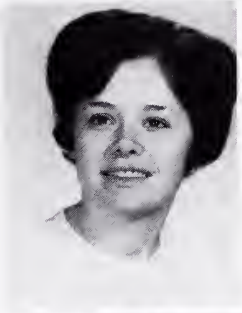
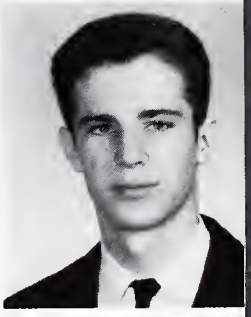

Patrick Sullivan
Paul Surprenant
Robert Swanson

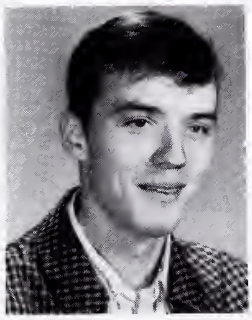
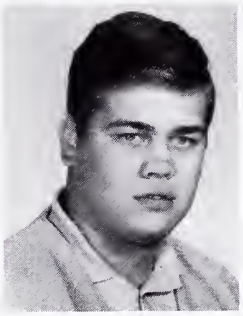

And Studied For Exams

Margaret Swope
Josephine Torres

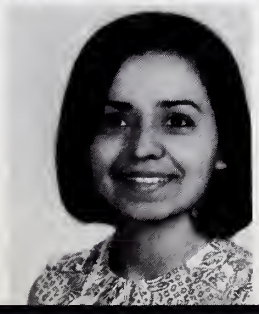

Dan Talab
Daniel Tracy

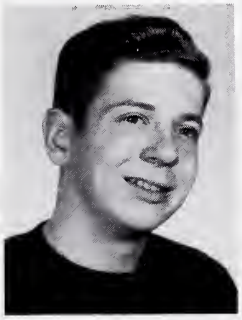

Bonnie Taylor
Thomas Tucker

William Tinkler
Richard Turbin

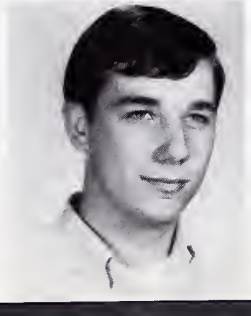

Domingo Torres
Robert Umland

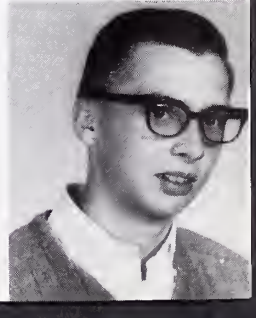

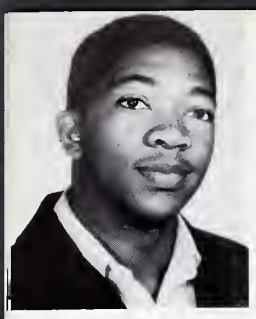

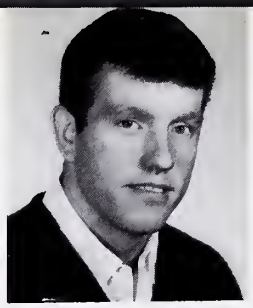
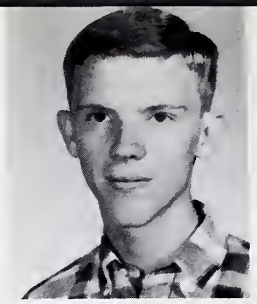

Maxwell Vanarsdale
Ruth Vanderwarf
Richard Vanderwarren
Frank Vantil

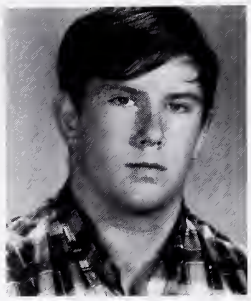

Nina Vitelli
Robert Vliek
Frank Vogel
Marja Vuollet

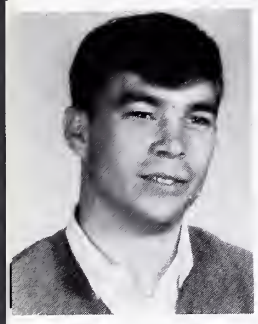

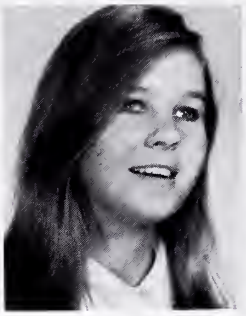
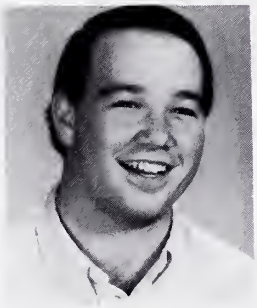

Edward Wainscott
Gloria Wallace
Marion Watson
Robert Weeks

Hoping

Roger Weis
Dennis Wilke

Kathryn Welsh
Diana Wilkening

Nancy Werderich
Joy Williams

Cecelia Whitman
Kathy Williams

Alan Wilburn
Noel Williams

Jim Woolf
Aaron Yams
David Zagorski

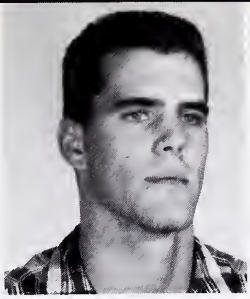

Jack Zibell
William Zick
Joyce Ziems

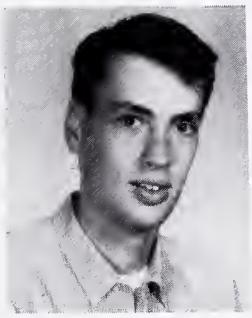

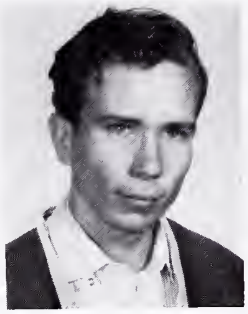

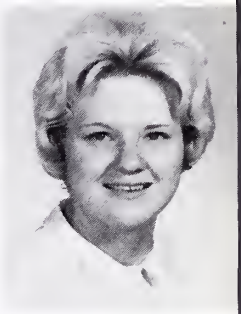

To Become Sophomores.

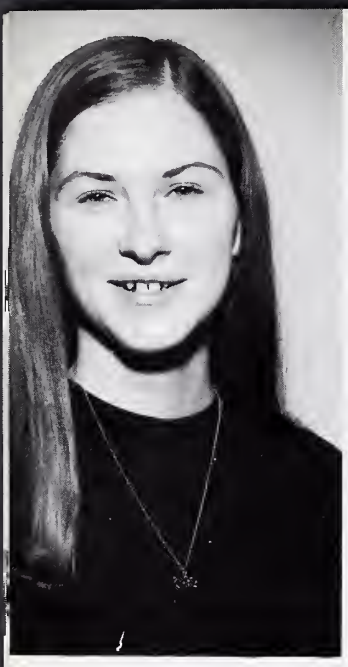

Melrose Simko,
Editor

Bobbie Aston,
Editor

Mike develops a negative

The Staff Of . . .

The staff of this year's Spectrum have endeavored to create a pictorially expressive yearbook. Larger and more active shots were combined with less copy to achieve this goal.

All involved with the production of the book worked hard to assemble a great book. Members of the VIKING STAR wrote copy, and Mike Einhorn spent hours of his own time taking and developing pictures. Although new to the job, Mrs. Taylor gave valuable assistance to the staff.

Yearbook can be such a headache!!

Steve, sports editor, and Chuck Pearson, assistant, crop a picture.

Bobbi draws up a layout.

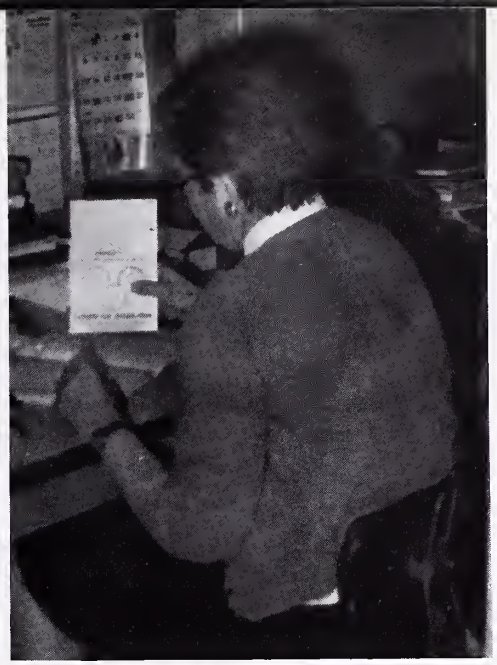

Mrs. Joy Taylor, Advisor

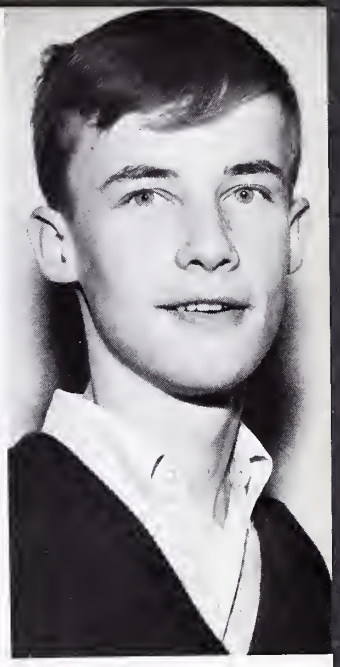

Steve Shoemaker, Sports Editor

SPECTRUM '67

In appreciation to:

Mrs. Joy Taylor, advisor
Mr. Don Hamrin, American Yearbook representative
Mr. Bob Jonson, American Yearbook editorial consultant
Larsen Studio
Carlseen Photography
Mike Einhorn, photographer
Faculty and administration
VIKING STAR members

Mike Einhorn, Photographer

Melrose and Bobbi work feverously to complete a deadline.

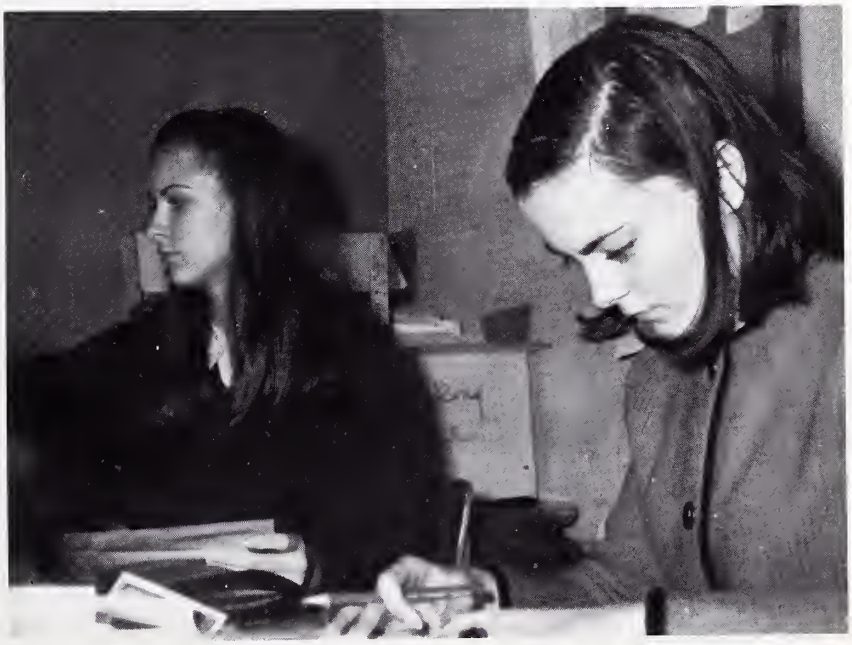

The End Of A Beginning